

T.30S., R.5W., W.M.

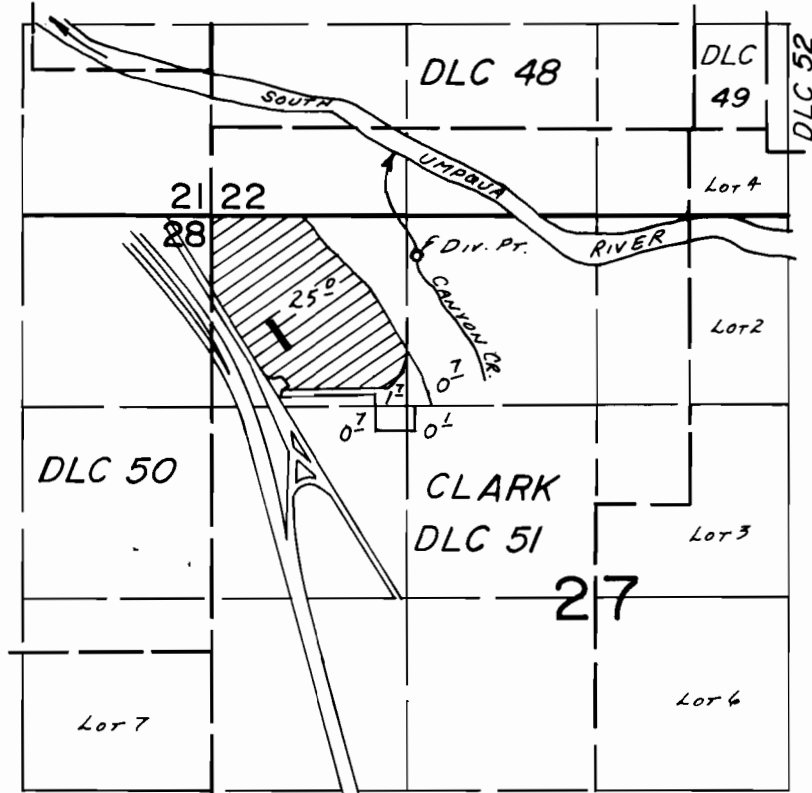

DIV. PT. LOC.: 280'S. & 1400'E. FROM NW COR. SEC. 27.

FINAL PROOF SURVEY
UNDER

Application No. 51485... Permit No. 38860.....
IN NAME OF

COW CREEK BAND OF UMPOUA TRIBE OF INDIANS

Surveyed JUNE 25, 1980, by J.S. DONALDSON