

# T.39 S., R.5 W., W.M.

RESERVOIRS LOCATED: \*1 - 570' S. & 240' E.,  
 \*2 - 2000' S. & 830' E., BOTH  
 FROM NE COR., NW 1/4 NE 1/4, SEC. 10.

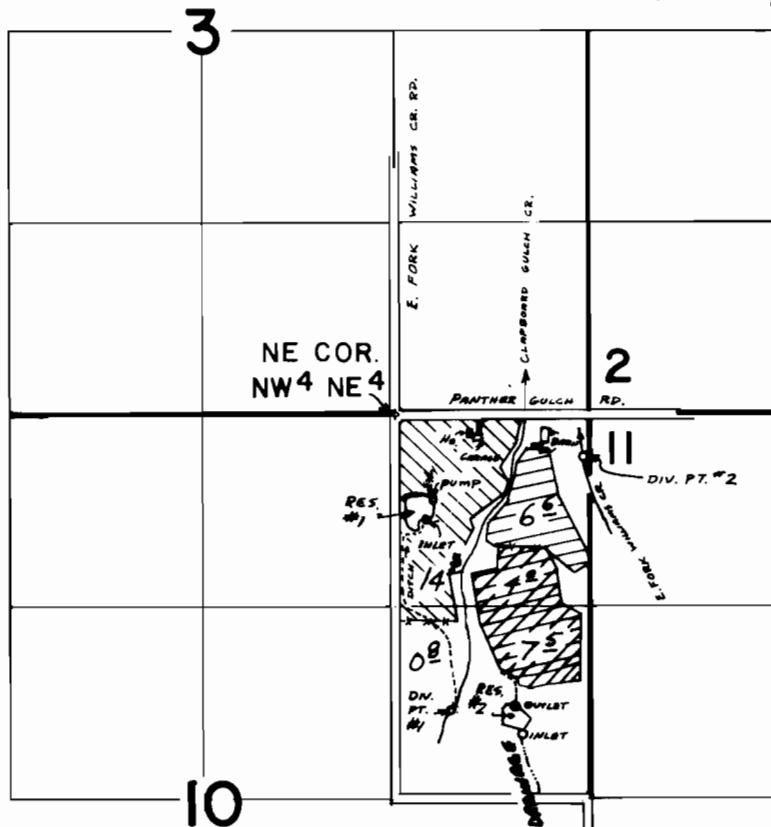

DIV. PTS. LOCATED: \*1 - 2030' S. & 350' E.

\*2 - 290' S & 1290' E., BOTH

FROM NE COR., NW 1/4 NE 1/4, SEC. 10.

Res #1 Permit 39935

Res #2 " "

Permit 40135

## FINAL PROOF SURVEY

UNDER

R-51671

R-6392

PRIMARY

51672

39935

SUPPLEMENTAL

Application No. 536.7.7.. Permit No. 41035.....  
 IN NAME OF

.....GEORGE.....BRETZ.....

Surveyed Oct. 3, 1980, by BRUCE R. SUND

Scale: 4" = 1 mile

PTS-1980-14B

PTS-1979-14A