

T 4S., R. 39E., W. M.

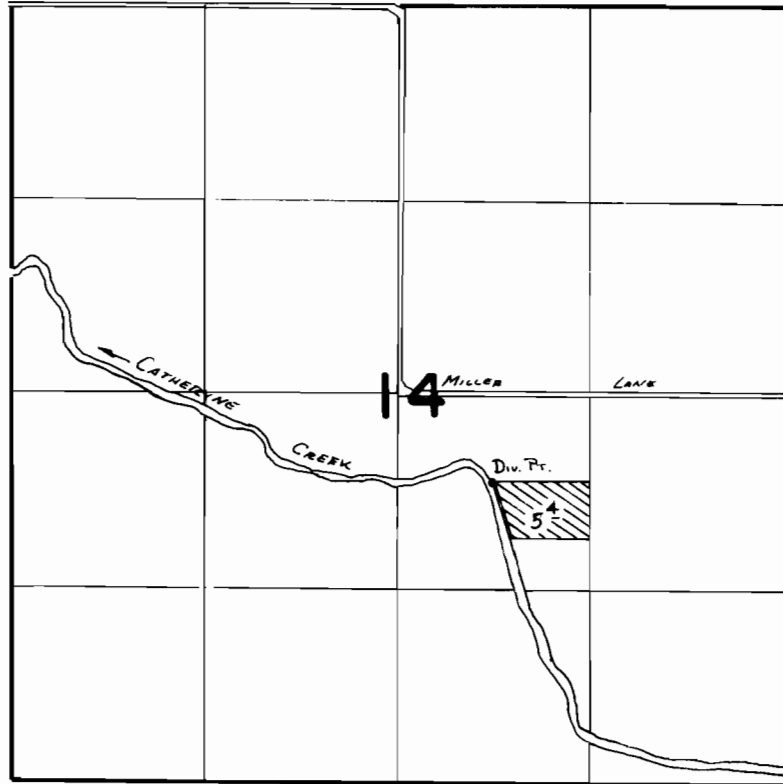

Div. Pt. Loc: 2070' N. & 2050' W. FROM SE COR. SEC 14

FINAL PROOF SURVEY
UNDER

SCALE: 1" = 1320'

Application No. **54030**. Permit No. **40478**...
IN NAME OF

GARY R & NANCY WRIGHT

Surveyed ...7:19..... 1984, by **V. L. Church**.....

Z80 R
A14-1MM-7C

v.l.c.