

WATER RIGHTS SURVEY

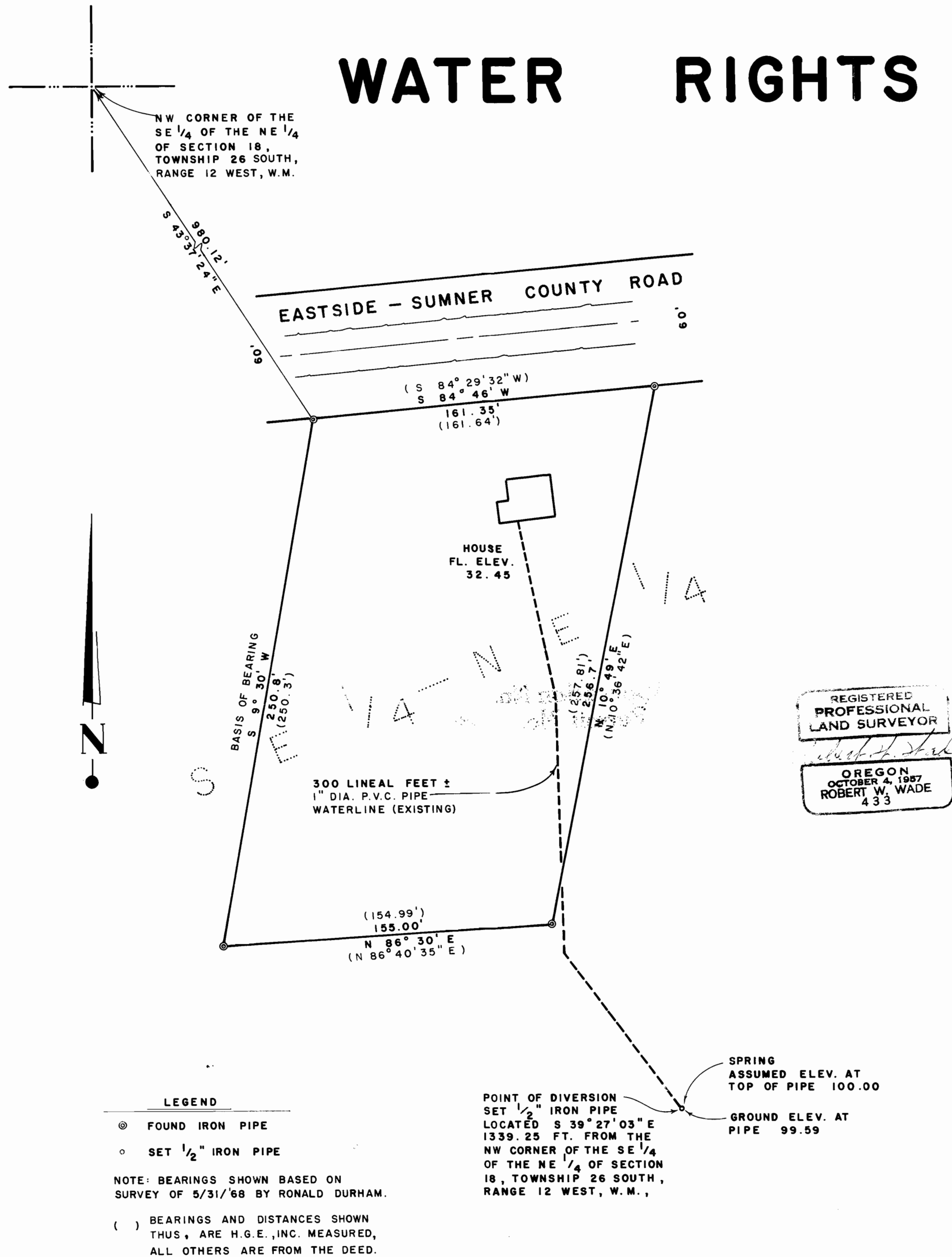

REGISTERED
PROFESSIONAL
LAND SURVEYOR

ROBERT W. WADE
433

LOCATED IN A PORTION OF THE SOUTHEAST QUARTER OF THE NORTHEAST QUARTER OF SECTION 18, TOWNSHIP 26 SOUTH, RANGE 12 WEST, W.M., COOS COUNTY, OREGON

SCALE: 1" = 40' DATE: MAY 20, 1977

FOR: THOMAS O. HILDING, SR.
 P.O. BOX 431
 COOS BAY, OREGON 97420

Application No. 56012
Permit No. 42294

