

# T.9S.R.9W.W.M.

NOTE: This map is being used for Certificate 56597 since there is no permit map or Final Proof Survey map for Certificate 56597. The "DIV. PT." on the Siletz River and the two houses shown on this map are authorized under Certificate 56597, in addition to being authorized by Certificate 42833 (which was the result of Permit S-35406).

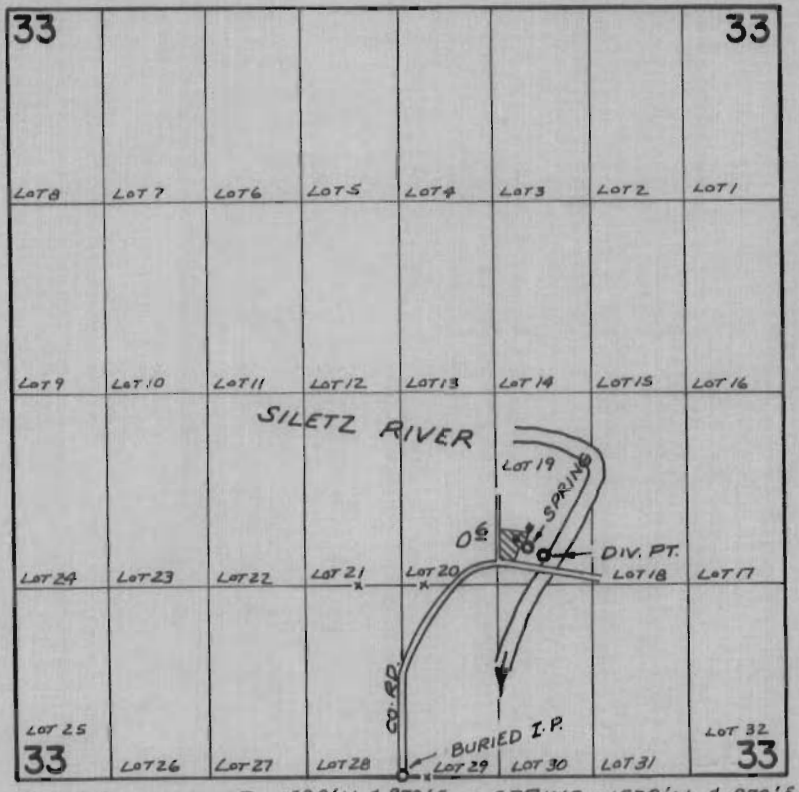

DIV. PTS. LOC: RIVER - 1520' N. & 970' E.; SPRING - 1570' N. & 870' E.  
FROM S & COR. SEC. 33

## FINAL PROOF SURVEY UNDER

Application No. 47720... Permit No. 35406... Certificate 42833  
IN NAME OF

OSCAR & CHRISTEL KLINKHART

Surveyed AUG. 27, 1974, by R. MUCKEN