

T. 23 S., R. 7 W., W.M.

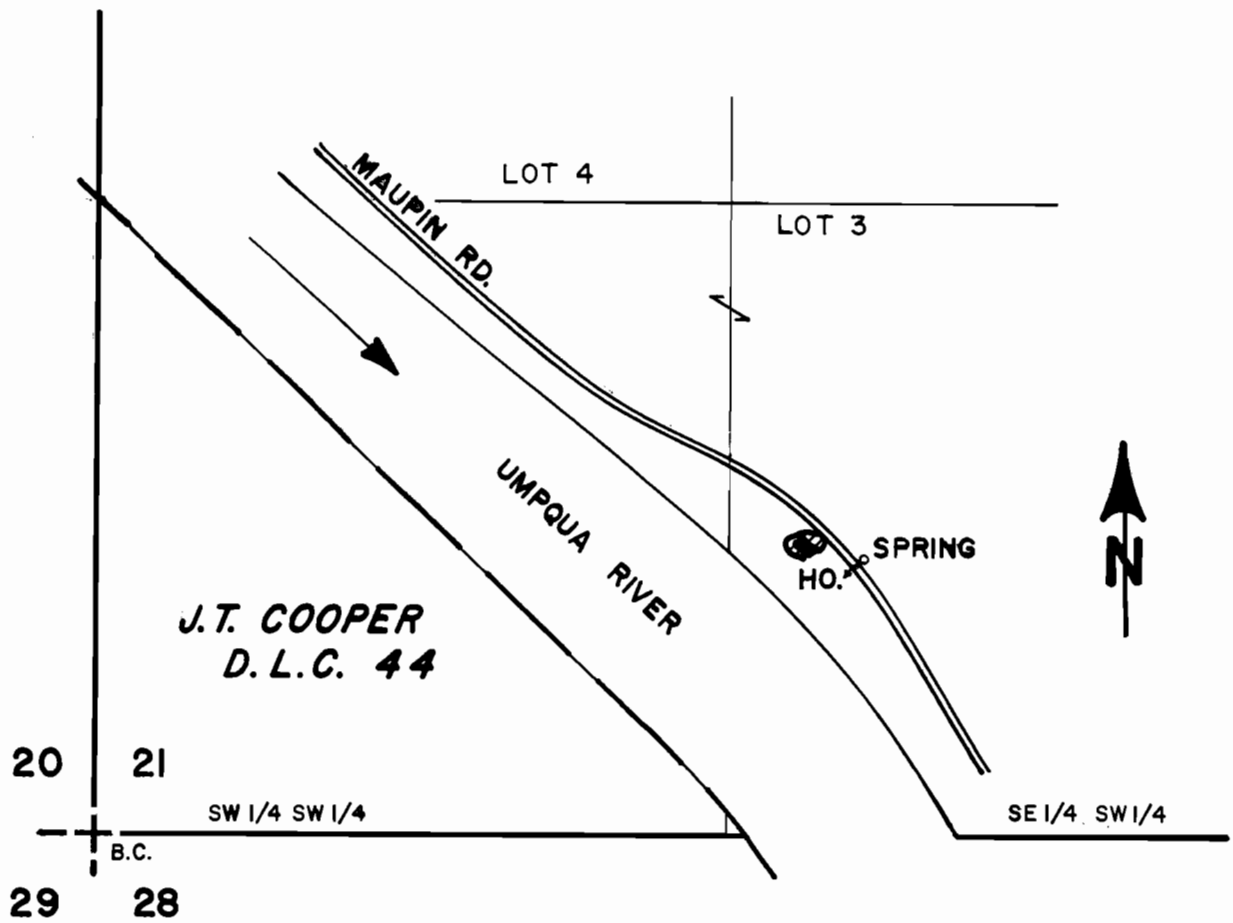

SPRING LOCATED 560' N. & 1605' E. OF SW COR. SEC. 21.

SCALE: 1" = 400'

FINAL PROOF SURVEY UNDER

Application No. 68268.. Permit No. 49192.....
IN NAME OF

ROBERT C. & KARMA P. BINKERD

Surveyed AUG. 21, 1986, by J.M. SCHMORDE