

P-47117  
C-56608

T. 13S., R. 30&31E., W.M.

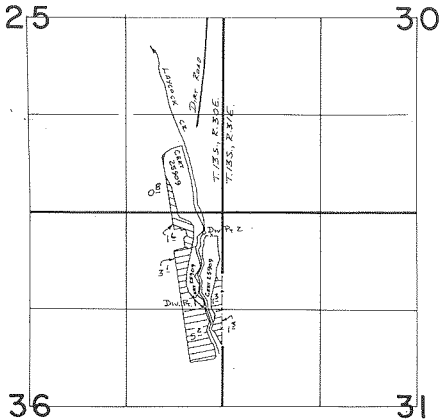

Div. Pr. 1 Loc: 1280'S. & 240'W. }  
Div. Pr. 2 Loc: 280'S. & 250'W. } NE Cor. Sec 36

SCALE 1"=1320'

 Div. Pr. 2  
 Div. Pr. 1

**FINAL PROOF SURVEY**  
UNDER

Application No. 64171 Permit No. 47117.....

IN NAME OF

LORAIN J. AND HELMA D. FRICKEY

Surveyed 4-10 1986, by V. G. Church.....