

T. 7S., R. 3W., W.M.

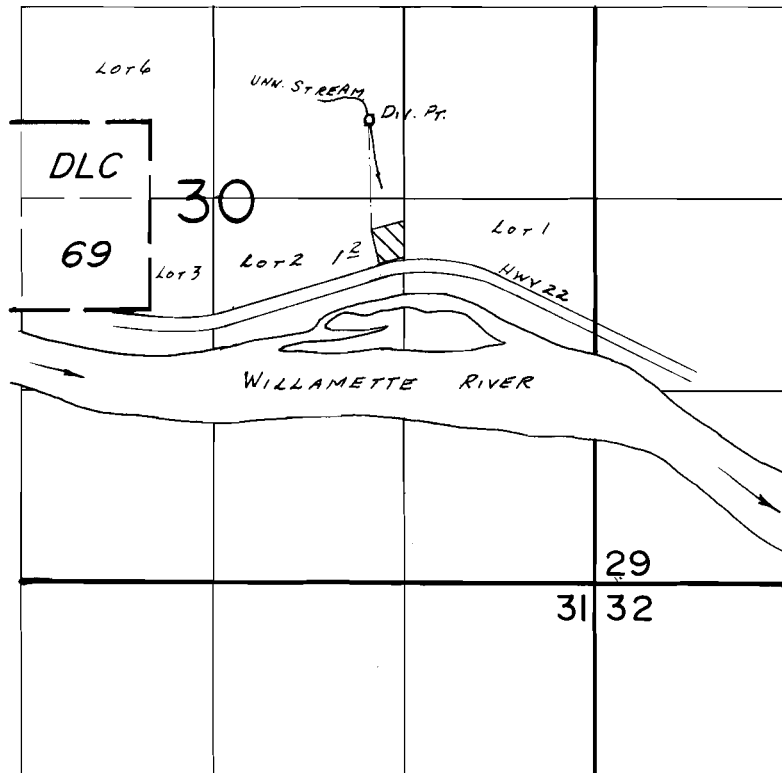

Div. Pt. Loc.: 550' N. & 1550' N. FROM E. 1/4 COR. SEC. 30

SCALE: 1" = 1320'

FINAL PROOF SURVEY UNDER

Application No. 63808. Permit No. 47221.....
IN NAME OF

RICHARD E. ROVERS & DIANA L. EWERT

Surveyed Sept. 26, 1986, by B.W. BISHOP.....

1/12/87
GWB