

T. 4S., R. 39E., W.M.

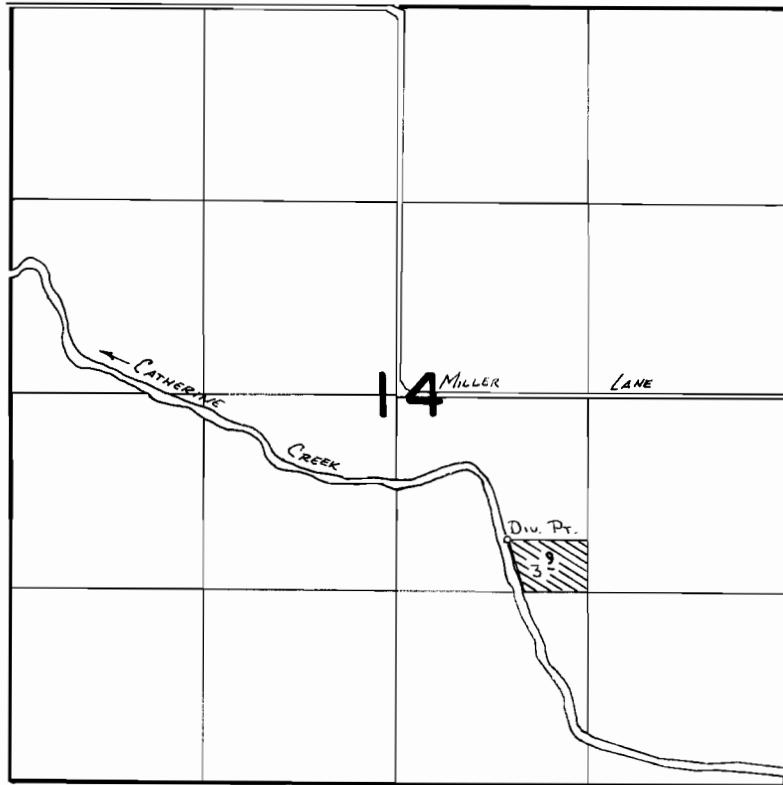

Div. Pt. Loc: 1700' N. & 1930' W. FROM SE COR. SEC. 14

FINAL PROOF SURVEY
UNDER

SCALE: 1" = 1320'

Application No. **54067**. Permit No. **40484**..
IN NAME OF

.....**WARREN L. SUTOR**.....

Surveyed ..7-10..... 1984, by V.L. Church.....