

T. 25 S. , R. 7 W. , W.M.

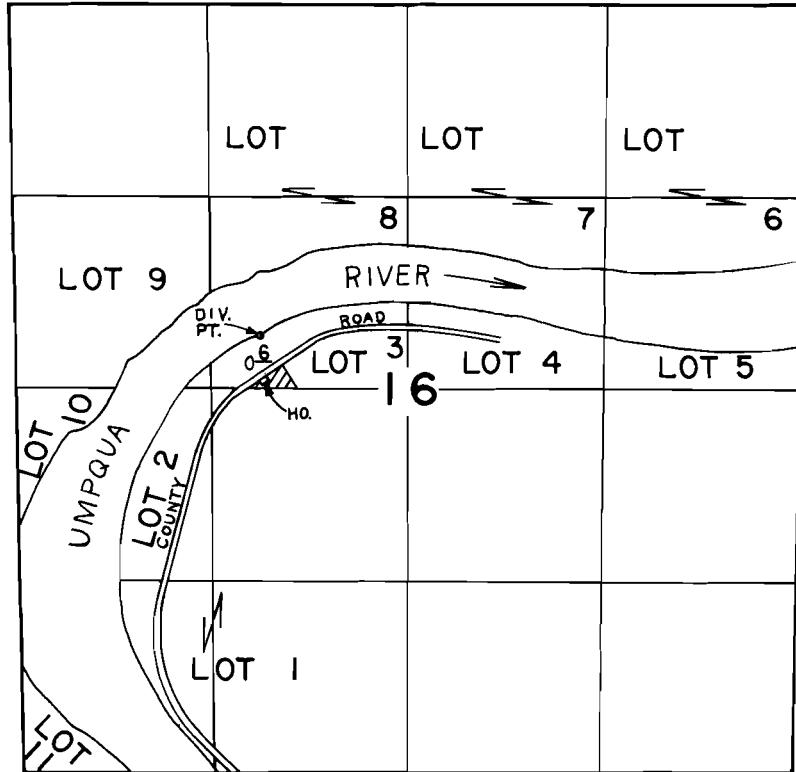

DIV. PT. LOCATED 360'N. & 1,010'W. FROM CENTER COR. SEC. 16

SCALE: 4" = 1 mile

FINAL PROOF SURVEY UNDER

Application No. 55655... Permit No. 41693.....
IN NAME OF

OLIVER F. WRIGHT.....

Surveyed FEB. 27, 1985, by L. CASHION.....