

# T6S. R3W. WM.

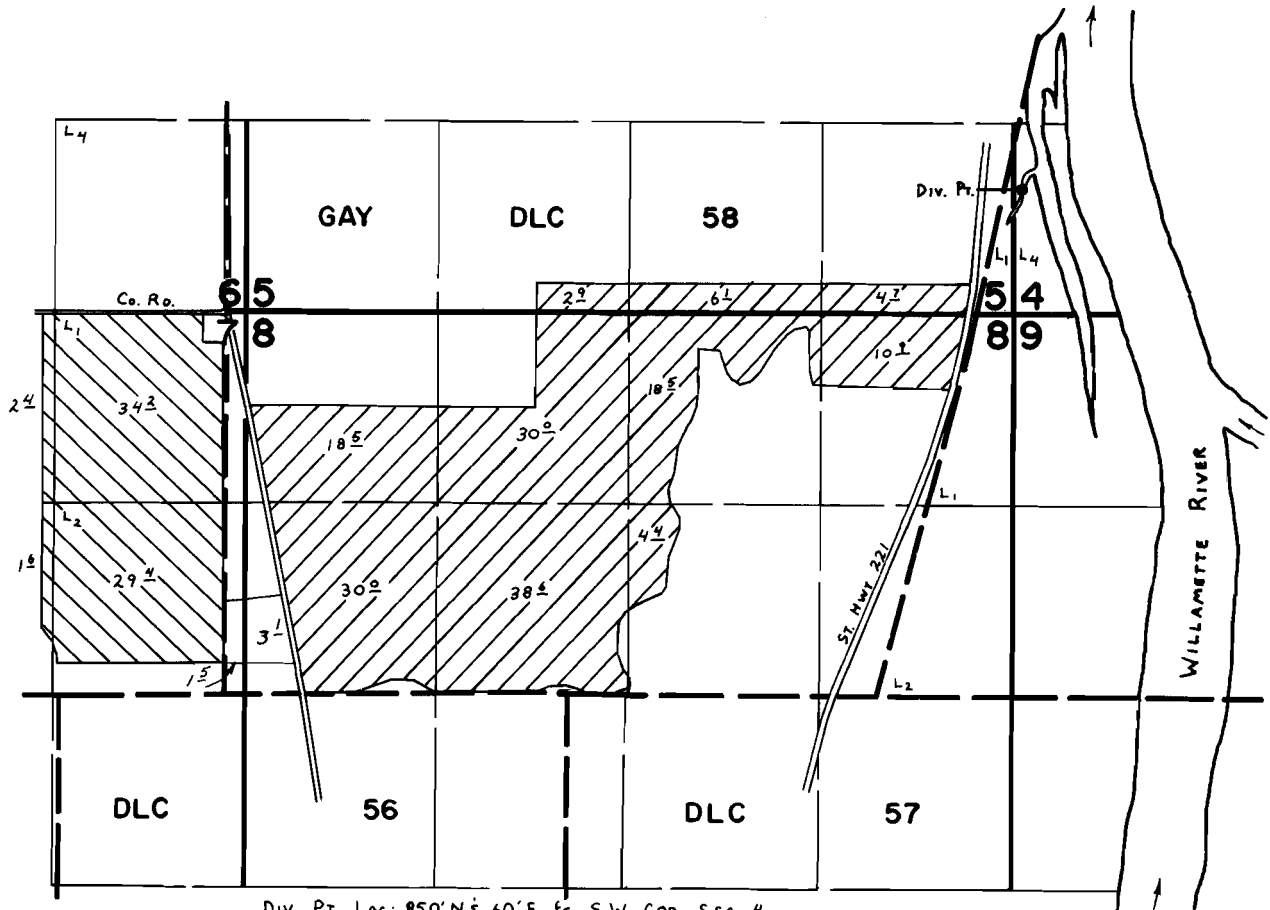

Div. Pt. Loc: 850' N, 60' E. fr. S.W. COR. Sec. 4.  
 - PRIMARY IRR - APP. 47069; SUPPLEMENTAL IRR - APP. 55916.  
 - PRIMARY IRR - APP. 47069

## FINAL PROOF SURVEY UNDER

47069                      35203  
 Application No. 55916 Permit No. 42189.....  
 IN NAME OF

**ANTON P. PIETROK**

Surveyed May 15, 1979, by C. L. HUGHES.....  
 July 10, 1985                      B. W. BISHOP