

T.16S.,R.4W.,W.M.

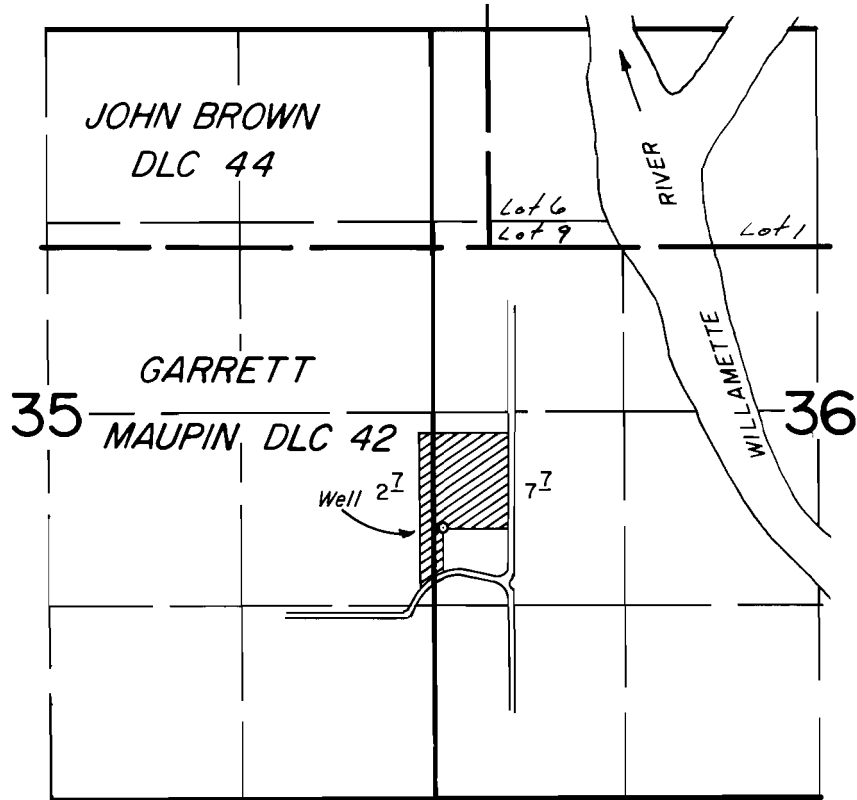

Well Loc.: 1930' S. & 330' W. from the SE Corner DLC 44

FINAL PROOF SURVEY UNDER

Application No. G-6485 Permit No. G-6105
IN NAME OF

THOMAS ARMSTRONG

Surveyed MAY 8, 1980, by *dBurton*