

# T. 4S., R. 3W., W.M.

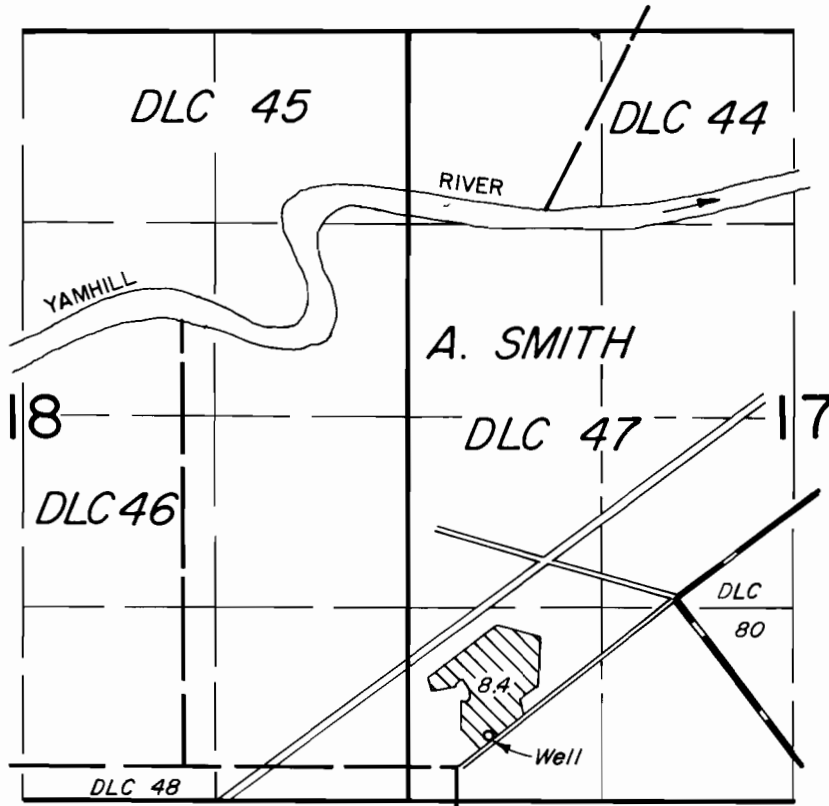

Well Loc: 220' N. & 230' E. from the Northerly NE corner DLC 48

## FINAL PROOF SURVEY UNDER

Application No. G-7961. Permit No. G-7398...  
IN NAME OF

FRED T. BIENZ

Surveyed JUNE 5, 1980, by *[Signature]*