

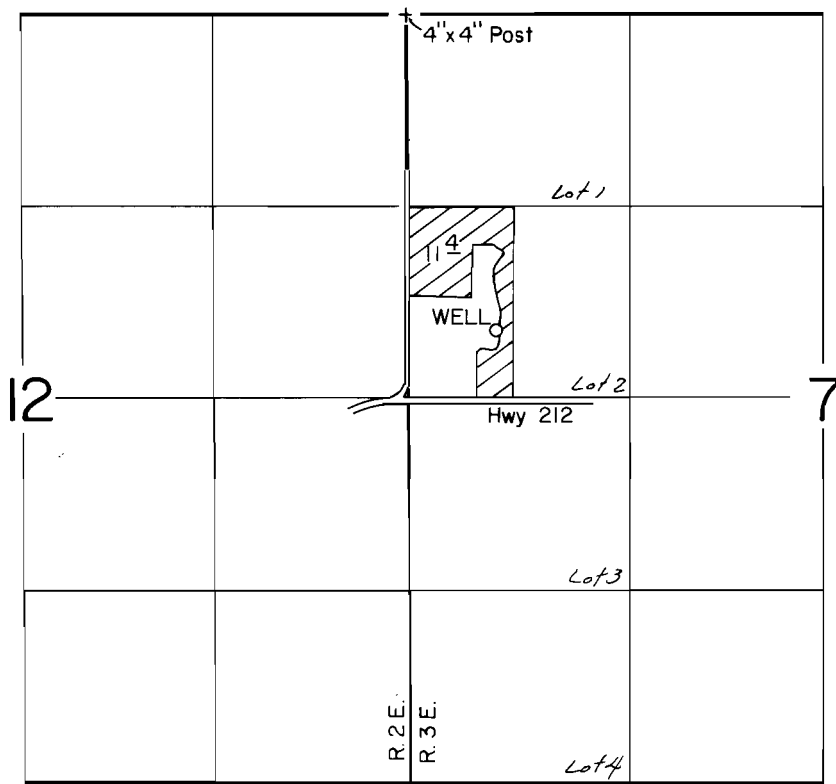

T. 2 S., R. 2 & 3 E., W.M.



WELL LOC: 2180'S. & 600'E. FROM N.W. CORNER SECTION 7

SCALE: 1" = 1320'

**FINAL PROOF SURVEY**  
UNDER

Application No. G-9455. Permit No. G-8889.....  
IN NAME OF

.....MURRAY W. ROBBINS.....

Surveyed AUG. 28... 1986, by T. WARREN.....