

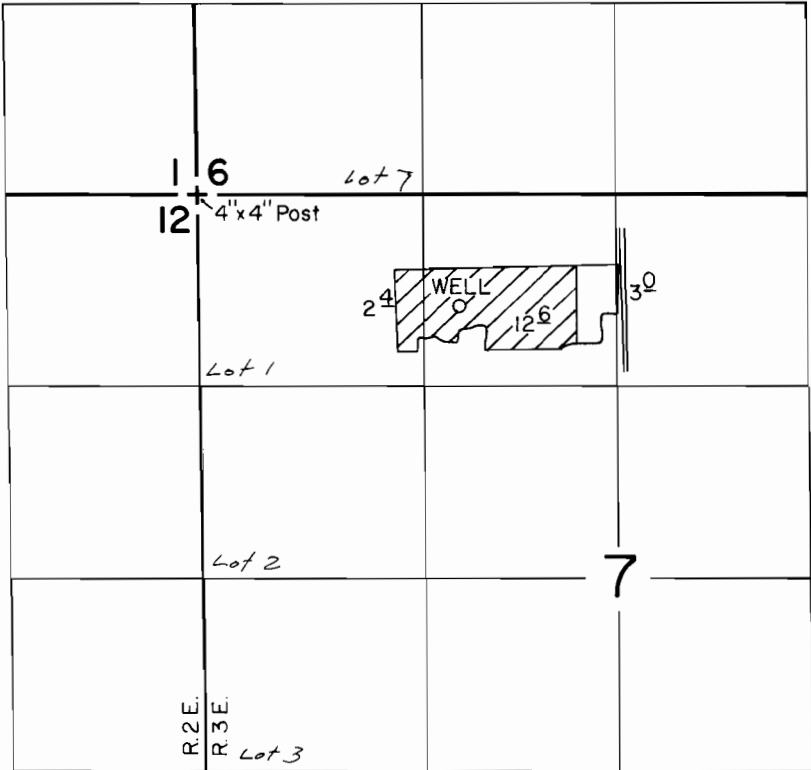

T. 2 S., R. 2 & 3 E., W.M.



WELL LOC.: 780'S. & 1800'E. FROM NW CORNER OF SECTION 7

SCALE: 1" = 1320'

FINAL PROOF SURVEY
UNDER

Application No. G-11010... Permit No. G-10180...
IN NAME OF

JACK WESTFALL

Surveyed AUG. 28, 1986, by T. WARREN