

T. 8 S., R. 3 W., WM

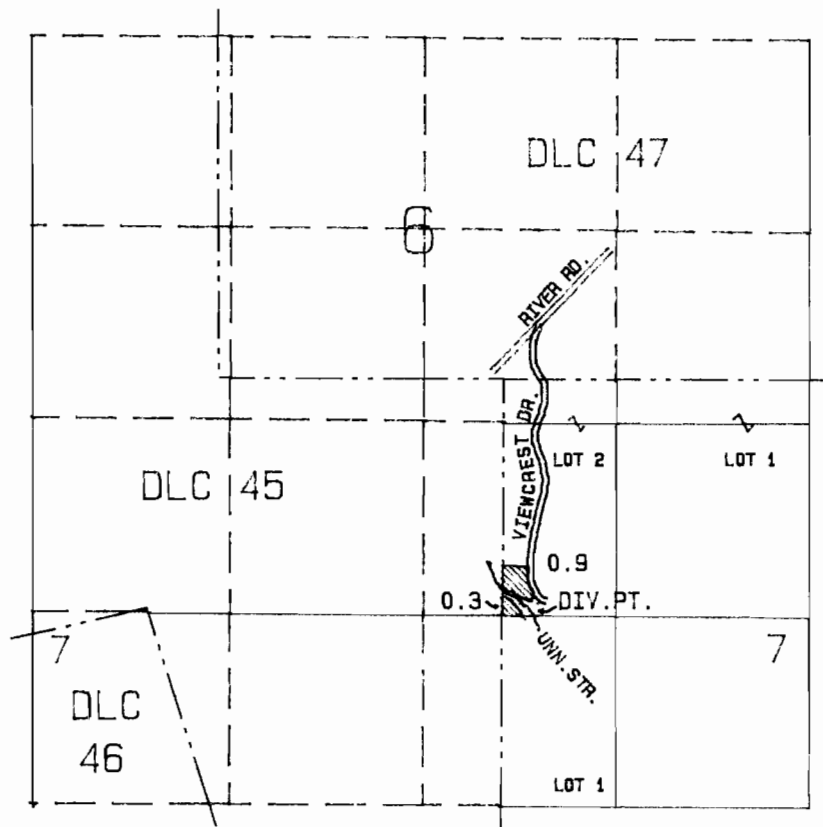

DIVERSION LOCATED: 1570 FT SOUTH AND 180 FT EAST
FROM THE NORTHWEST CORNER LOT 2.

SCALE 1 IN = 1320 FT

FINAL PROOF SURVEY
UNDER

APPLICATION NO.: 51350 PERMIT NO.: 38835

IN THE NAME OF

STEVE ANDERSON

SURVEYED MAY 15, 1979

BY: L. H. NUNN

COMPUTER DRAFTED: JCL
PHOTO DFN-2P-92