

# PARMENTER TERRACE

## DEDICATION

Know all men by these presents: That I, Bertha Weidenkeller, being the owner of the tract of land described in the attached Surveyors Certificate, do hereby make, establish and declare the annexed map a true and correct map and plat of PARMENTER TERRACE, all lots being of the dimensions shown; and I do hereby dedicate to the use of the public as a public way forever, S.E. Parmenter Court as set forth on said map.  
 Dated this 25<sup>th</sup> day of May 1965

Bertha Weidenkeller

A PART OF THE ELISHA KELLOGG D. L. C.  
 AND  
 A PART OF THE ORIN KELLOGG D. L. C.  
 IN SECTION 6, T2S, R2E, W.M., CLACKAMAS COUNTY, OREGON

SCALE 1" = 50'

## CERTIFICATE

I, Bertell Mason, Jr., being first duly sworn, depose and say that I have correctly surveyed, and marked with proper monuments, the lands represented on the annexed map of PARMENTER TERRACE; that the initial point is the northeast corner of the Orin Kellogg D.L.C., and is marked by an original stone with a "x" on top; that the lands platted hereon are described as beginning at said initial point and running thence along the east line of said Orin Kellogg D.L.C., South 1° 31' West 239.84 feet; thence North 89° 44' 06" West 78.08 feet; thence North 51° 25' 30" West 28.45 feet; thence North 75° 01' 43" West 215.75 feet; thence South 1° 46' 44" East 186.03 feet; thence South 87° 26' 49" West 50.02 feet; thence North 1° 46' 44" West 308.54 feet; thence North 40° 41' 58" East 59.80 feet; thence North 1° 11' 42" West 198.69 feet; thence S 89° 58' 25" East 334.62 feet to the east line of the Elisha Kellogg D.L.C.; thence along the said east line of the Elisha Kellogg D.L.C., South 0° 11' 41" West 198.14 feet, to the place of beginning, except Tract A, which is specifically excluded.

Bertell Mason, Jr.

Subscribed and sworn to before me, this 15<sup>th</sup> day of March 1964.

Dorothy M. Lacey

Notary Public for Oregon.  
 My commission expires March 2, 1967

CALIFORNIA  
 State of Oregon } ss  
 County of Clackamas

This certifies that on the 25<sup>th</sup> day of May 1965, before me, the undersigned, a notary public in and for said County and State, personally appeared Bertha Weidenkeller, to me personally known, and stated that the signing of the foregoing dedication was her voluntary and free act and deed.

In witness whereof I have hereunto set my hand and affixed my notarial seal the day first written above.

C. W. Yearing CALIFORNIA  
 Notary Public for Oregon.  
 My commission expires MAY 17, 1969

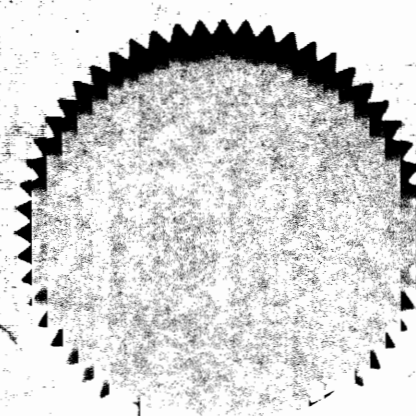
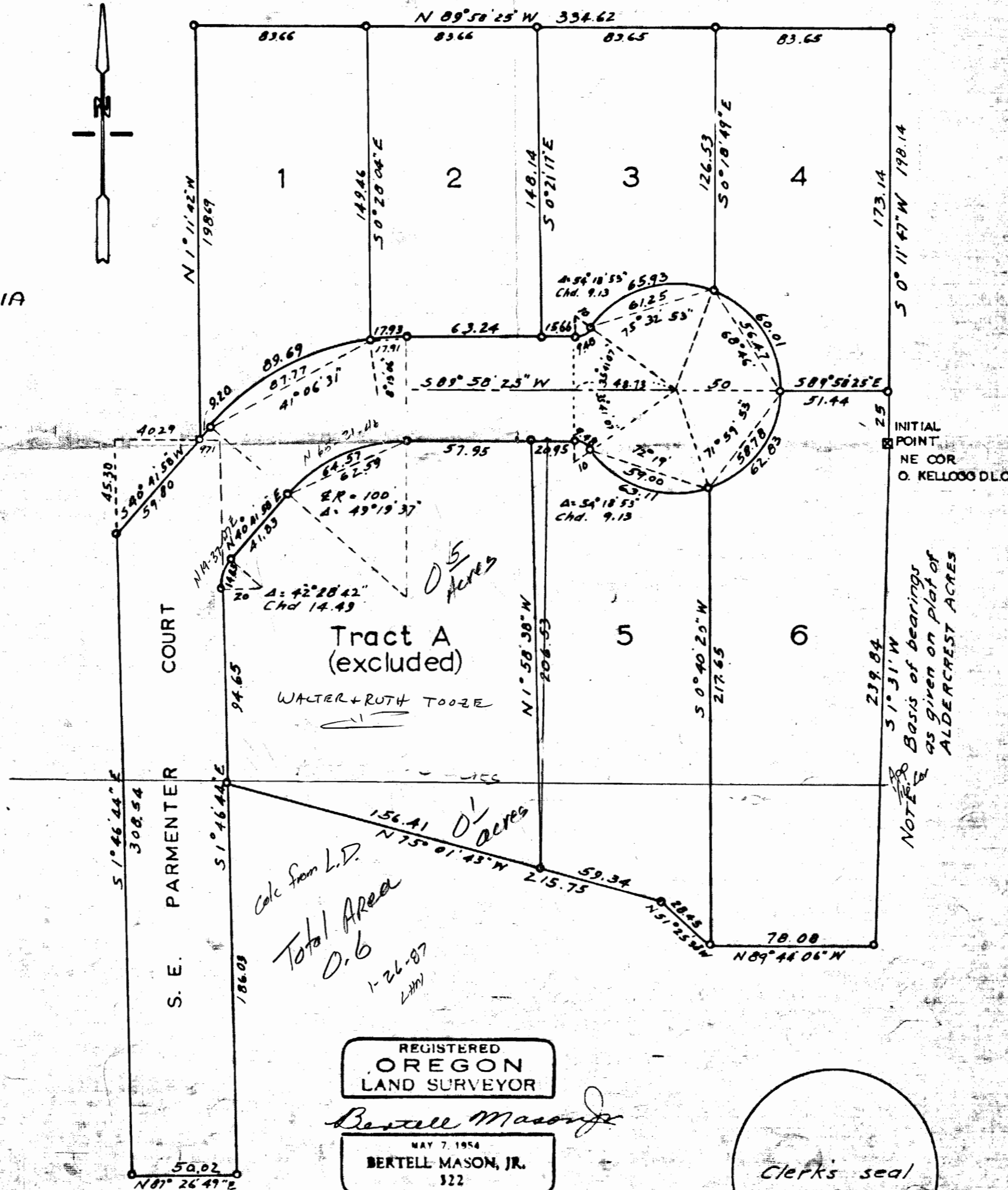
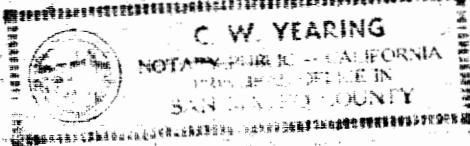
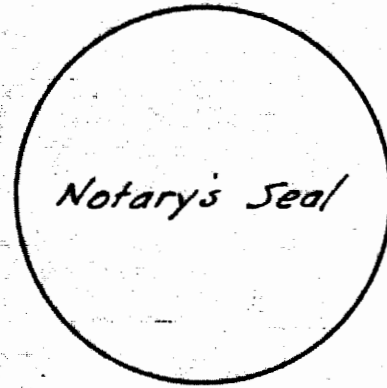

## APPROVALS

- John H. Keeley, Jr. - Chairman June 3, 1965  
For County Planning Commission
- All taxes paid to 6-30-65
- Joe Shobe  
County Sheriff
- Dave Ditchell  
Deputy
- Donald S. Hattan  
County Assessor
- Myron L. Walker  
Deputy
- John H. Keeley, Jr.  
County Surveyor
- By Lloyd Robinson  
Deputy
- County Clerk
- Deputy
- County Judge
- Commissioner
- Commissioner

REGISTERED  
 OREGON  
 LAND SURVEYOR

Bertell Mason, Jr.

MAY 7 1964  
 BERTELL MASON, JR.  
 322

