

T. 25 S., R. 7 W., W.M.

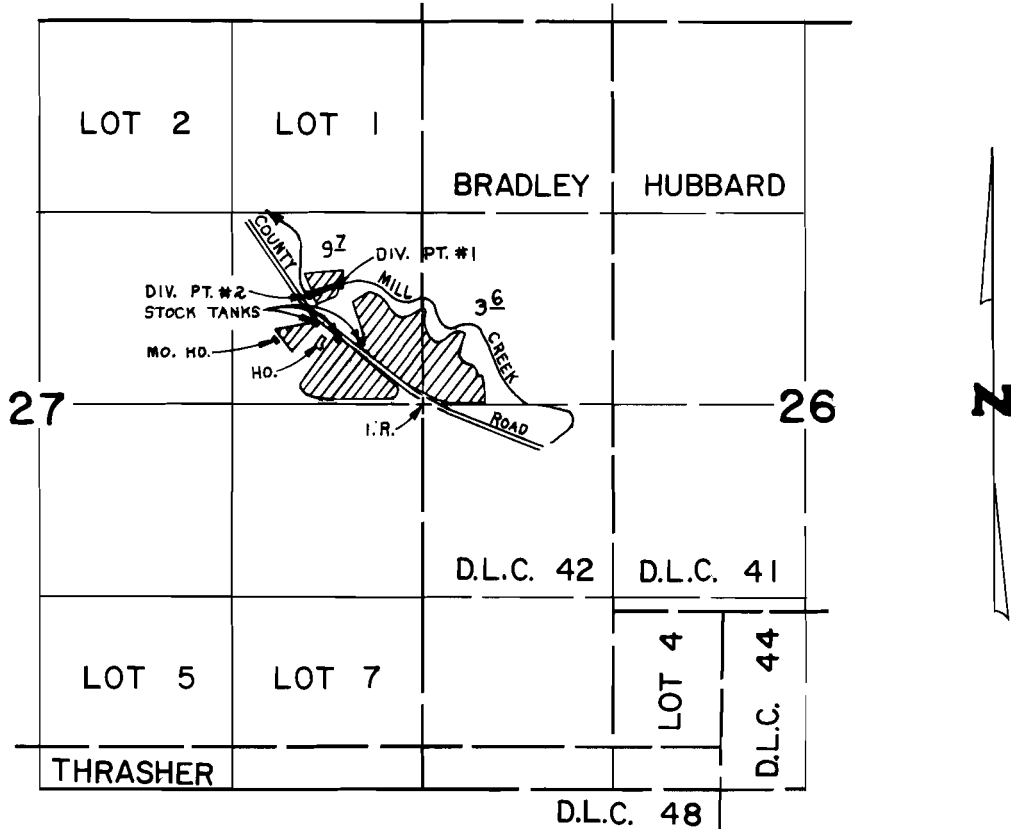

DIV. PT. #1 LOCATED 815'N. & 565'W. FROM E. 1/4 COR. SEC. 27
 DIV. PT. #2 LOCATED 745'N. & 790'W. FROM E. 1/4 COR. SEC. 27

SCALE: 4" = 1 mile

FINAL PROOF SURVEY UNDER

65614 48007
 Application No. 61203... Permit No. 45547.....

IN NAME OF

DAVID R. & JAHNALIE K. CRANE

Surveyed FEB. 28, 1985, by L. CASHION...