

68 48

RECEIVED
MAR 6 1973
STATE ENGINEER
SALEM, OREGON

RECEIVED
MAY 8 1973
STATE ENGINEER
SALEM, OREGON

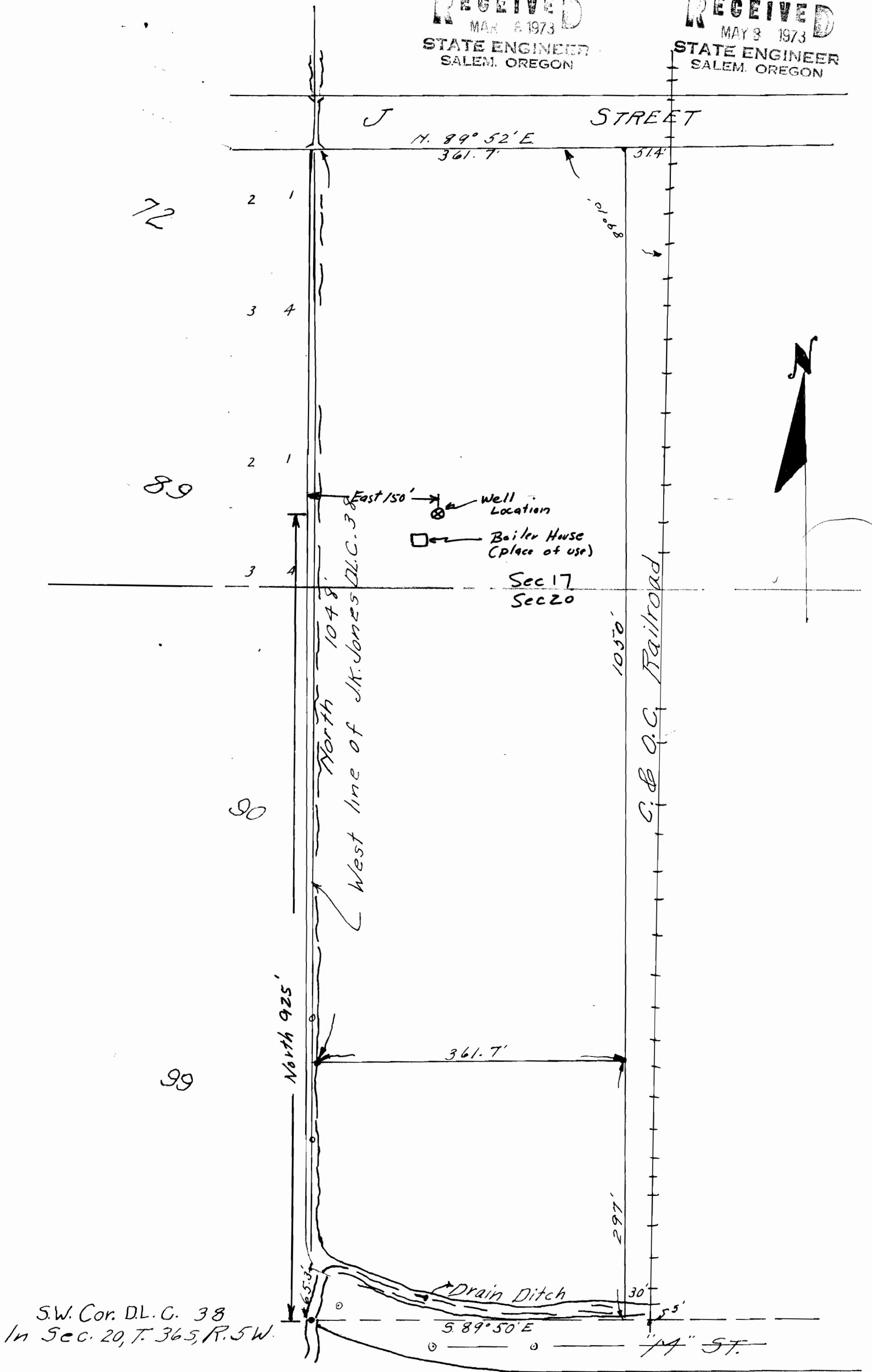

Application No. G-6019
Permit No. G 5749

SOUTHERN OREGON PLYWOOD INC.
Scale: 1" = 100'

John R. White

MAY 29 1948

RECEIVED
MAY 6 1973
STATE ENGINEER
SALEM, OREGON

RECEIVED
MAY 8 1973
STATE ENGINEER
SALEM, OREGON

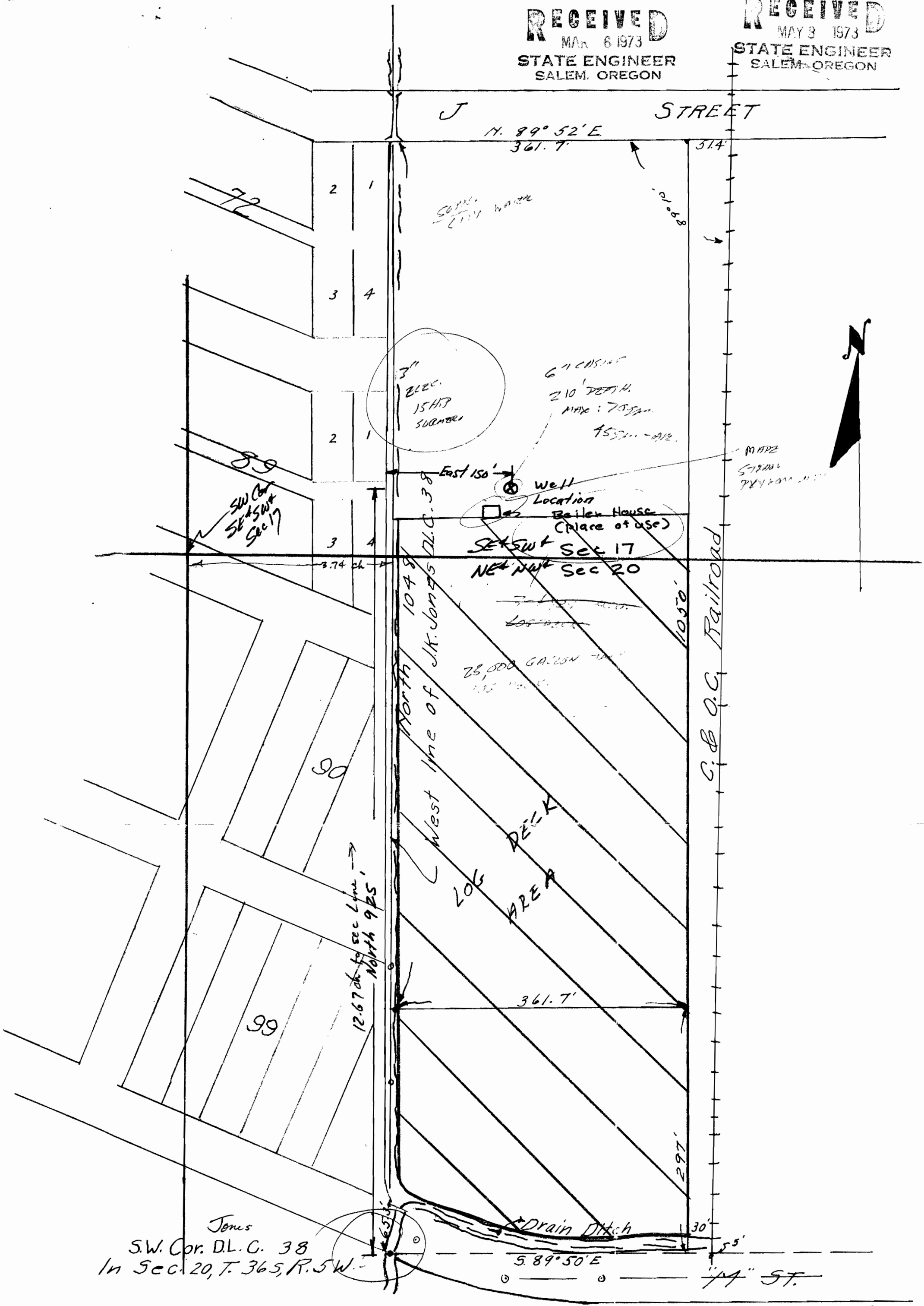

Jones
S.W. Cor. D.L.C. 38
In Sec. 20, T. 36S, R. 5W.

SOUTHERN OREGON PLYWOOD INC.
Scale: 1" = 100'

Application No. G-6019
Permit No. G 5749

