

T. 16 & 17 S., R. 2 W., WM.

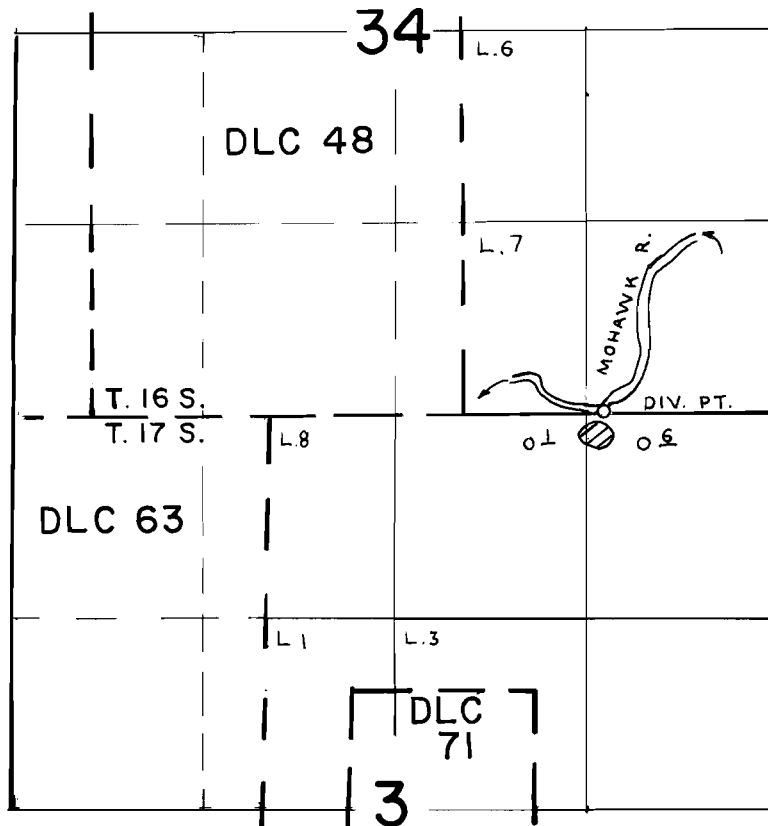

DIV. PT. LOC. 30' N. & 1200' W OF SE. COR. SEC. 34

**FINAL PROOF SURVEY**  
UNDER

Application No. 50115 Permit No. 37878.....  
IN NAME OF

CARL WORTHINGTON.....

Surveyed JUL 19 1984, by P. PAGTER.....