

43582  
56787

T. 37 S., R. 5 E., W. M.

Application No. 57675  
Permit No. 43582

RECEIVED  
JUL 20 1978  
WATER RESOURCES DEPT.  
SALEM, OREGON

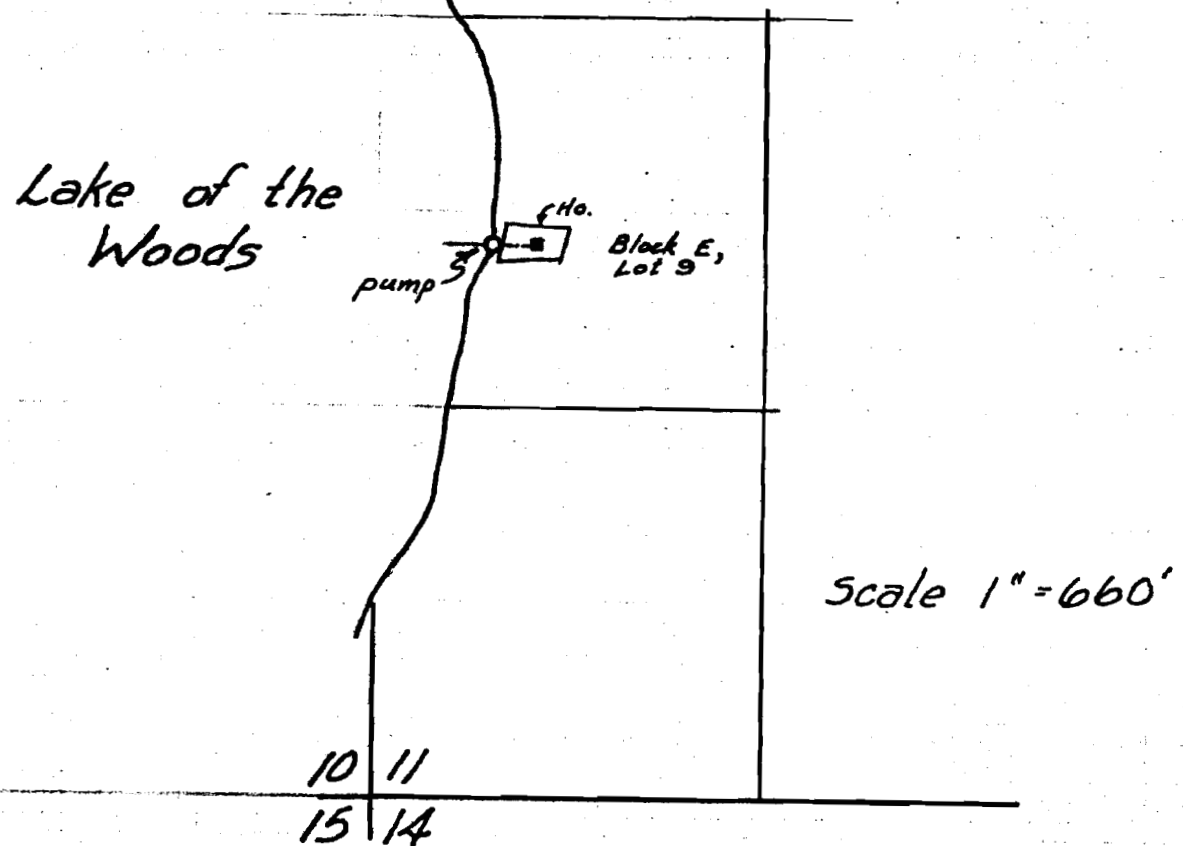

Jaimee W. Moe.

DIV. PT. LOC.: 1643 ft. N. & 235 ft. E. from SW corner of Sec. 11

Application Map For

Mrs. Charles L. Moore

THIS MAP PREPARED BY:

*J.C. Brown*

FROM INFORMATION FURNISHED BY  
THE APPLICANT.