

Copied from
 RIVER BEND ESTATES - PLAT "A"
 T26S, R6W, W.M.
 Section 23
 Scale 1" = 200'

RIVER BEND
 SECTION 23-T26S

CERTIFICATE

I Floyd C. Freese, being
 correctly surveyed and
 shown on the annexed
 correct description to
 Beginning at a 2"x36"
 of County Road No 189
 James McKinney D.L.C.
 Douglas County, Oregon
 70ft, thence N 42°-10' E.
 N 50°-43' E 375.6 ft., then
 thence N 41°-25' W 250 ft,
 270 ft. to the N.W. Cor Lot
 the South Line RIVER BEND
 N 35°-30' E 197 ft., N. 45° E
 S. 53°-48' E 291 ft., S. 41°-04'
 N 52°-23' E. 615 ft to the s
 along same as follow.
 S. 67°-05' W 730.8 ft, thence
 thence along same as fo
 N. 72°-49' W. 362.4 ft. N. 27°
 containing 33.07 acres

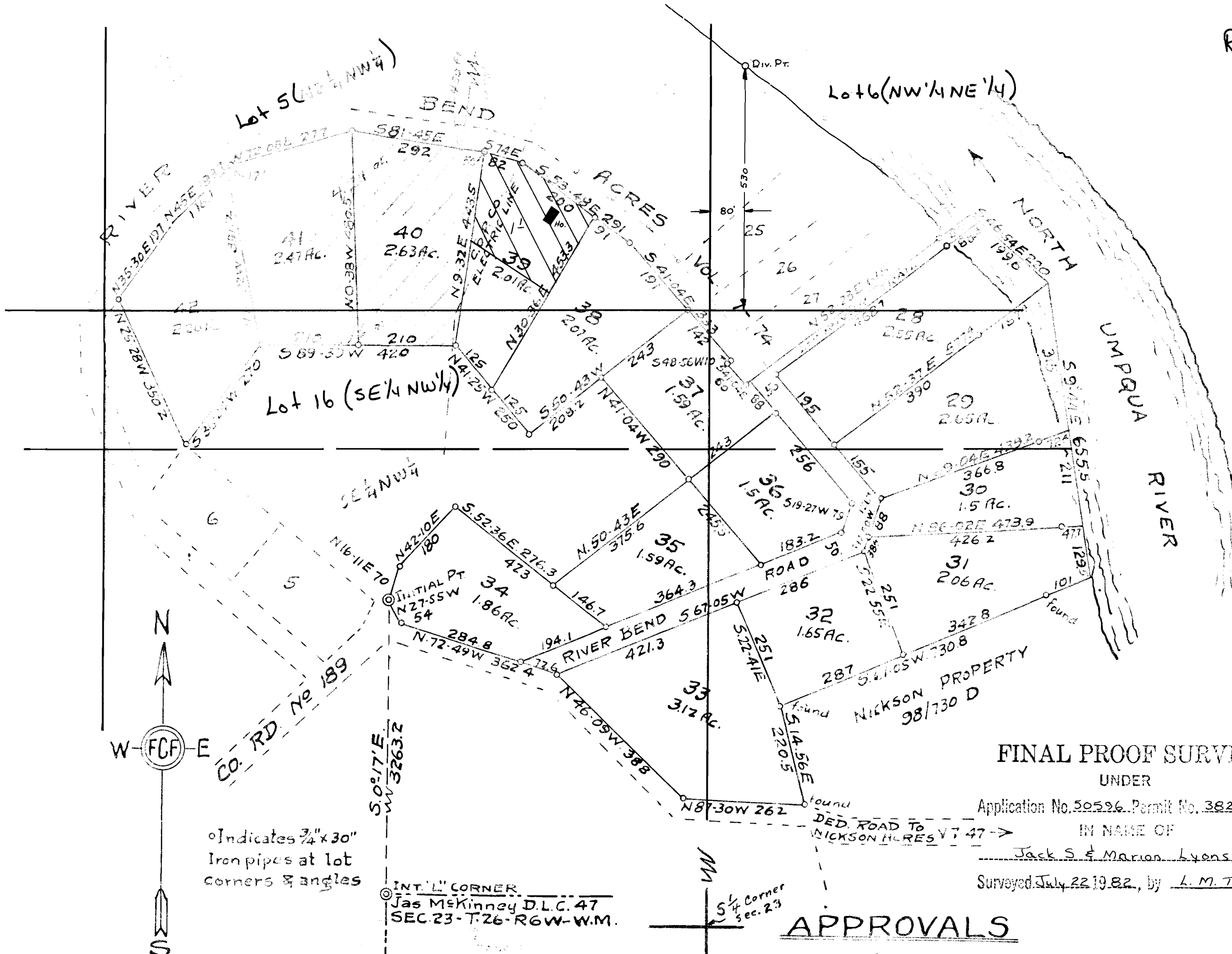

FINAL PROOF SURVEY

UNDER

Application No. 50596 Permit No. 38238

IN NAME OF

Jack S. & Marion Lyons

Surveyed July 22 1952, by L. M. Toll

Certificate of Surveyor,

21st day of August

APPROVALS

APPROVED _____ 1950
 BY ORDER OF THE COUNTY COURT

KNOW ALL MEN BY THESE
 and Donna B. Blanck
 plat, have caused the
 by the name of RIVER
 dedicate to the public

o Indicates 3/4" x 30"
 Iron pipes at lot
 corners & angles

Scale 1" = 200'

INT'L CORNER
 Jas McKinney D.L.C. 47
 SEC. 23-T. 26-R. 6W-W.M.