

T.3N., R.10W., W.M.

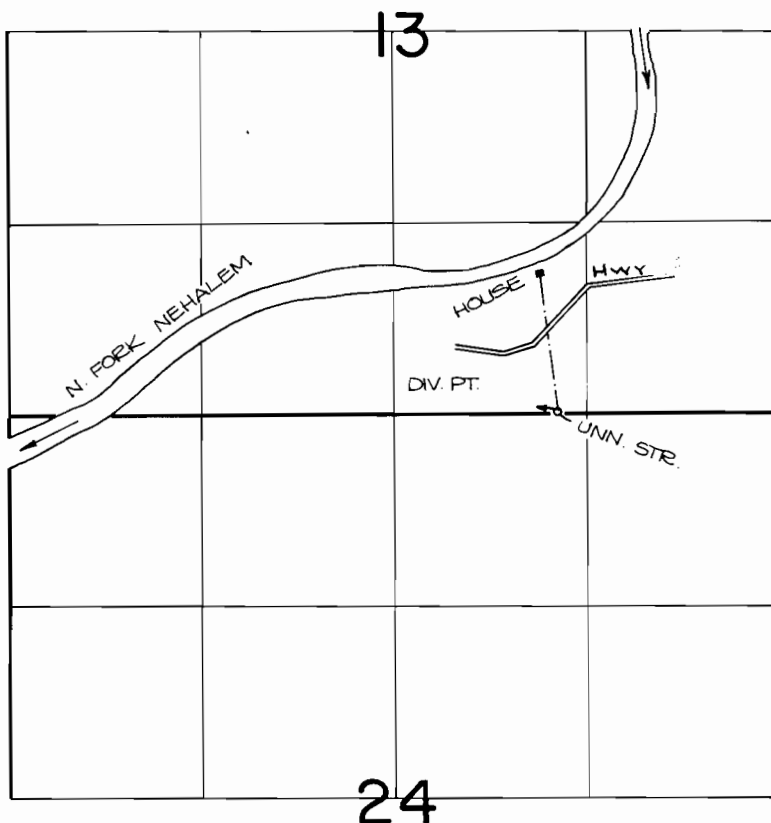

DIV. PT. LOCATION: 1520 FT. W. FROM THE SE. CORNER OF SECTION 13.

FINAL PROOF SURVEY UNDER



Application No. 51214..... Permit No. 38695.....
IN NAME OF

SCALE: 4" = 1 MILE

PATRICK H. & MARY C. GILLENWATER

Surveyed MAY 22, 1984, by *P. Pagter*.....