

T. 1 S., R. 9 W., W.M.

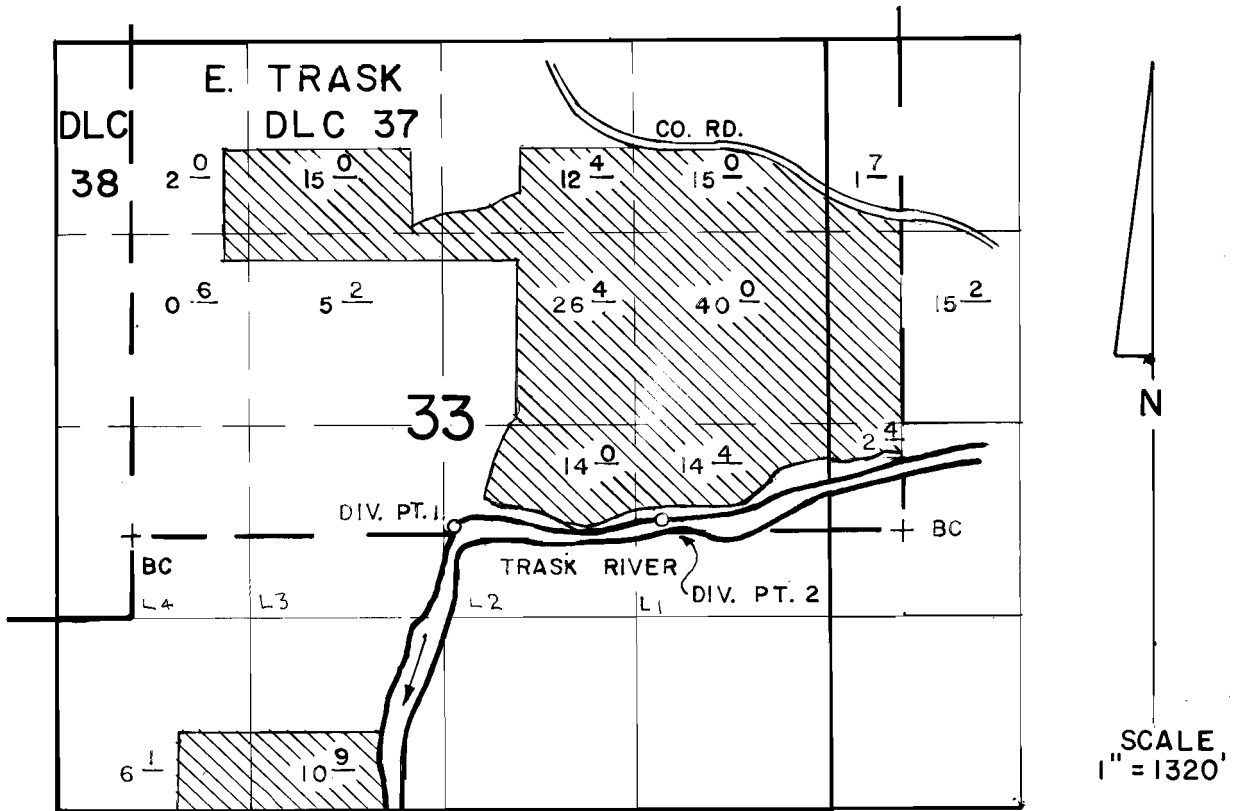

DIV. PT. LOC.: (1) 50' N. & 2140' E.; (2) 110' N. & 3580' E. OF SW. COR. DLC 37

**FINAL PROOF SURVEY**  
UNDER

Application No. 53210 Permit No. 39484  
IN NAME OF

JOE BEELER

Surveyed JUN 10 1984, by P. PAGTER