

# T. 26 S., R. 3 W., W.M.

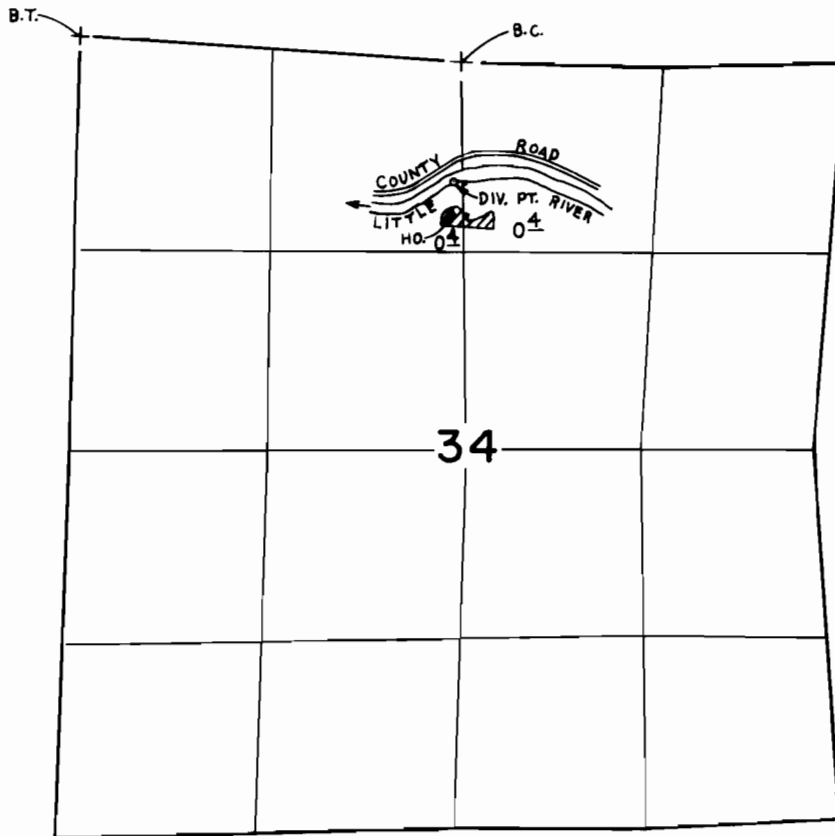

DIV. PT. LOCATED 82.5'S. & 50'W. FROM N. 1/4 COR. SEC. 34

SCALE: 4" = 1 mile

## FINAL PROOF SURVEY UNDER

Application No. 52884... Permit No. 399.U.....  
IN NAME OF

.....MICHAEL R. SMITH.....

Surveyed JUL 30, 1984, by D. CLARK.....