

T.11S., R.4W., W.M.

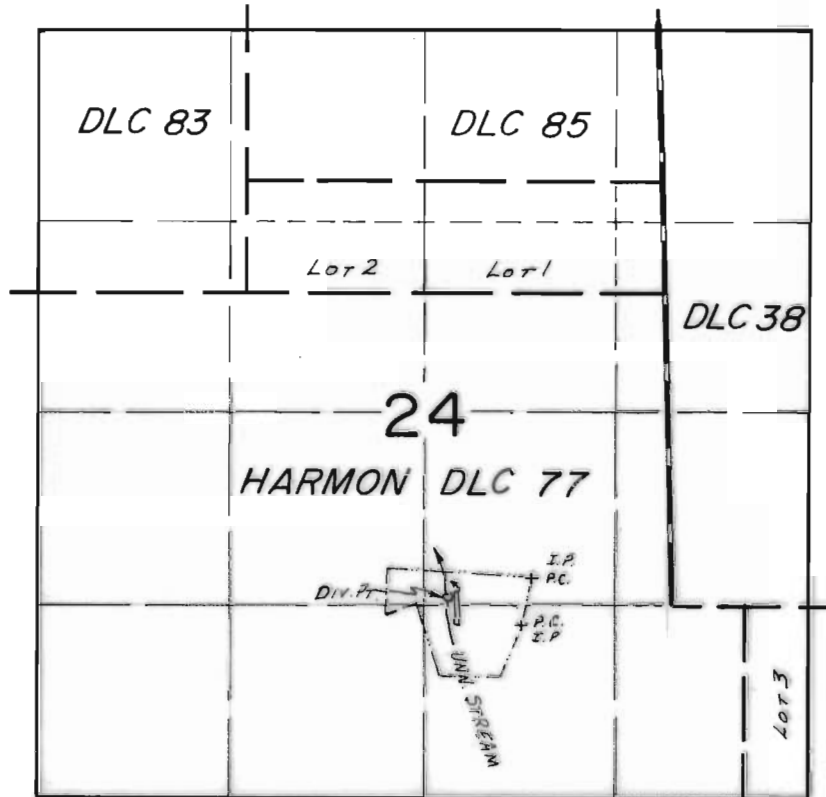

Div. Pt. Loc: 2100'S. & 1500'W. FROM NE COR. HARMON DLC 77.

**FINAL PROOF SURVEY**  
UNDER

R-50853                      R-6191  
Application No. 50854.. Permit No. 38395.....  
IN NAME OF

.....ROBERT G. & HELEN A. MOORE

Surveyed JULY 29 1982., by J. M. TOLL.....