

T.11S., R.4W., W.M.

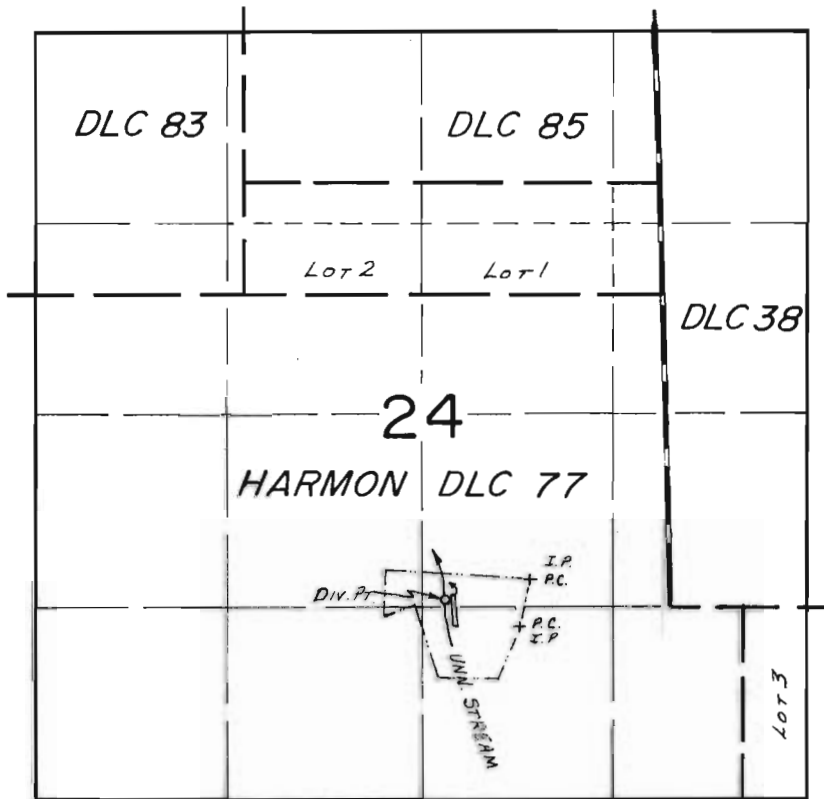

*Div. Pt. Loc: 2100's. & 1500' W. FROM NE COR. HARMON DLC 77.*

**FINAL PROOF SURVEY**  
UNDER

R-50853                      R-6191  
Application No. 50854    Permit No. 38395.....  
IN NAME OF

ROBERT G. & HELEN A. MOORE

Surveyed JULY 29 1982, by J.L.M. TOLL.....