

RECORD OF SURVEY
FOR TOM TIBBS
IN NW 1/4, SECTION 26, T2N, R4W, W.M.
Washington County, Oregon

SCALE: 1" = 200' 16 August 1972

1/4 CORNER
1" IRON BAR IN
STUMP BEARING 120° 13' W
18.3' MARKED '92

1/4" IRON PIPE @ SECTION
CORNER OF FIRE STUMP
MARKED BY BEARS
574° 47' W 29.0'

SEC. 23 TEN R4W WM
N 89° 33' E
1315.15

SEC. 26 TEN R4W WM
1040'

1315.46 N 89° 33' E
1/16 COR.

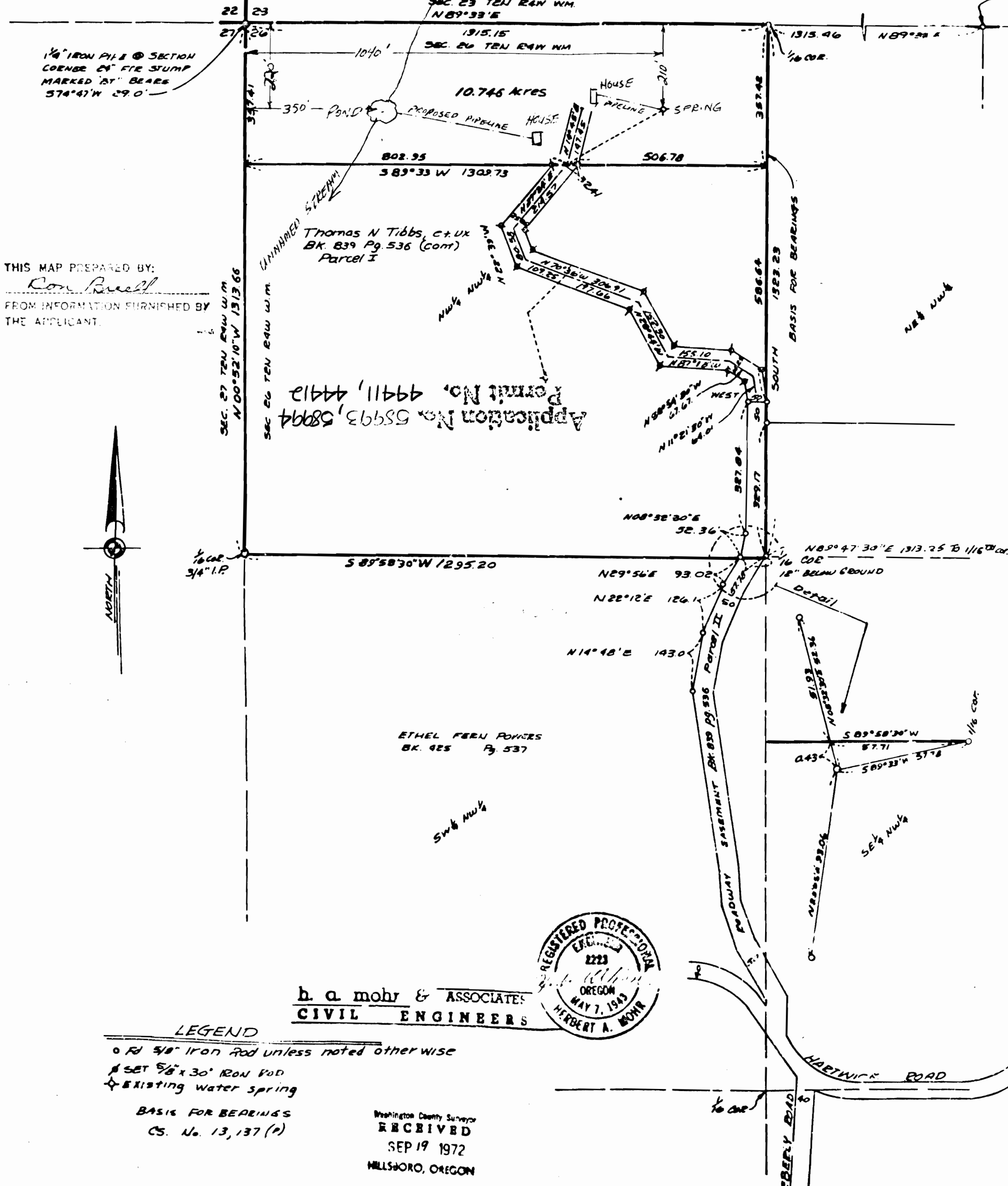

THIS MAP PREPARED BY:
Con Ruell
FROM INFORMATION FURNISHED BY
THE APPLICANT.



Thomas N Tibbs, et ux
BK. 839 Pg. 536 (cont)
Parcel I
Application No. 58993, 58994
Permit No. 49411, 49412

ETHEL FEEN POWERS
BK. 925 Pg. 537

h. a. mohr & ASSOCIATES
CIVIL ENGINEERS



- LEGEND**
- o Rd 5/8" Iron Rod unless noted otherwise
 - ▲ SET 5/8" x 30" IRON ROD
 - ◆ EXISTING WATER SPRING

BASIS FOR BEARINGS
CS. No. 13, 137 (P)

Washington County Surveyor
RECEIVED
SEP 19 1972
MILLSBORO, OREGON