

T. 17 S., R. 10 W. W.M.

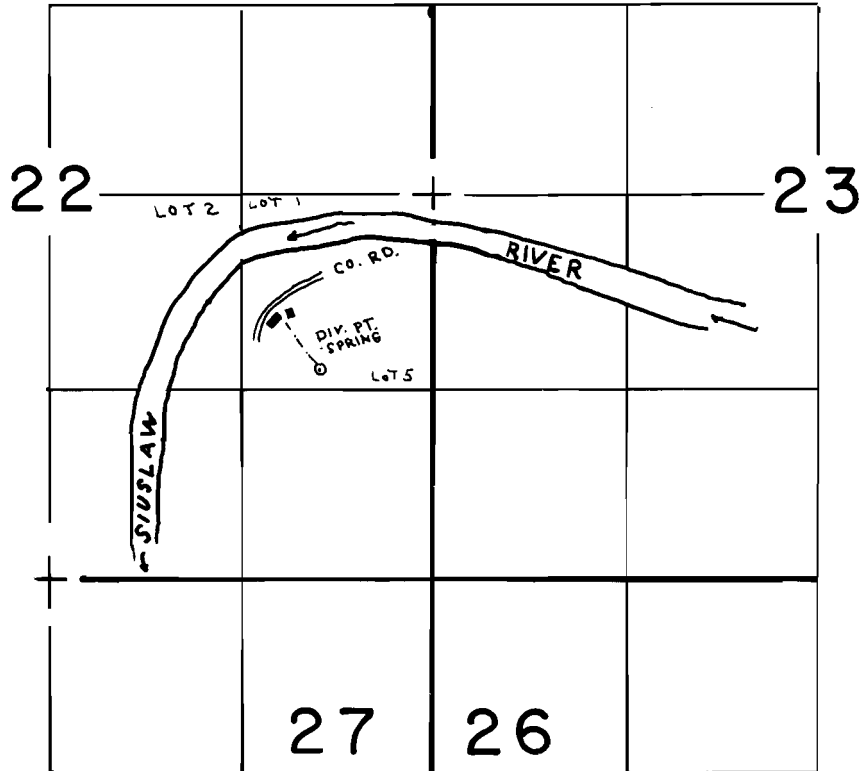

DIV. PT. LOC. 1200' S. & 780' W. OF E. 1/4 COR. SEC. 22

FINAL PROOF SURVEY
UNDER

Application No. 5993.2.. Permit No. 45448....
IN NAME OF

ZELMA REXFORD.....

Surveyed NOV. 2 1983, by PAGTER, P.....