

600

CALLED TO SEC. LINE  
BY DEPT. CORNER  
12-8-72 114

RECEIVED  
OCT 13 1981  
WATER RESOURCES DEPT  
SALEM, OREGON

Lot 2 40.50

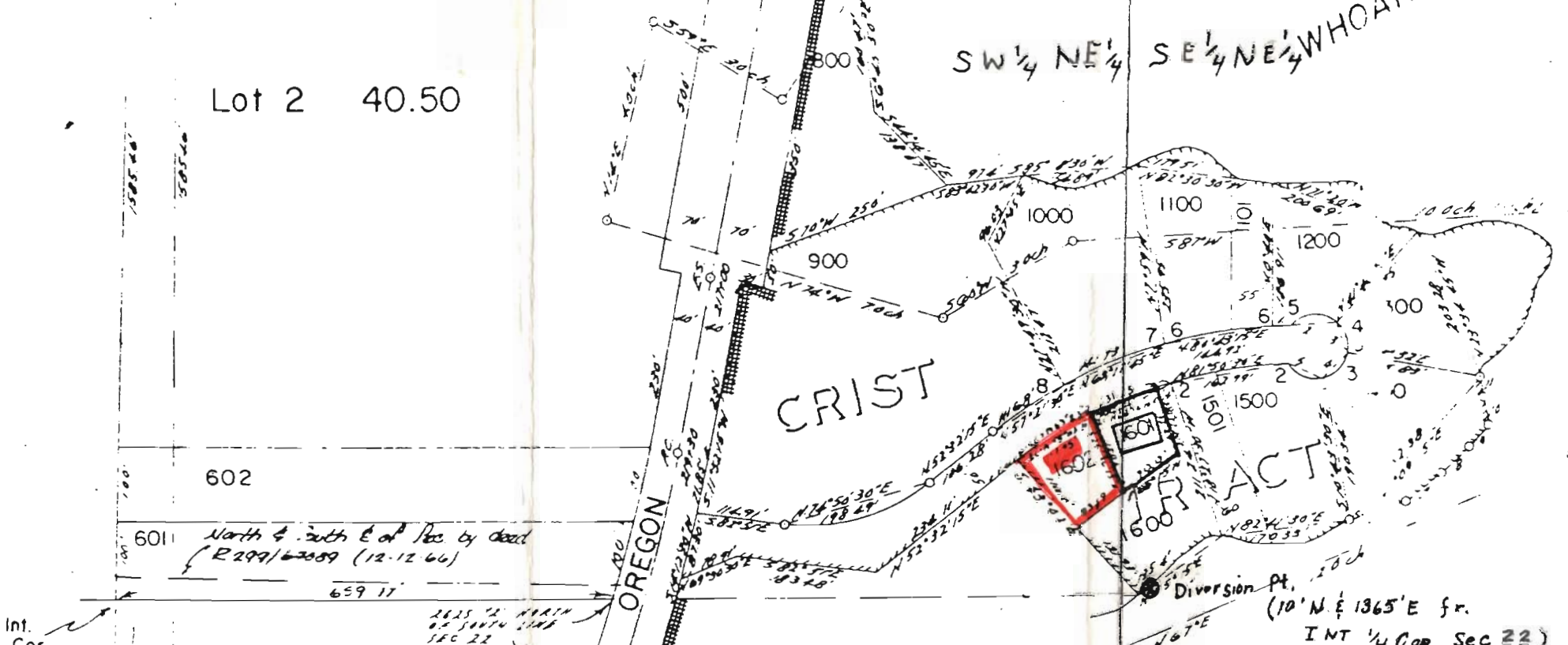

CRIST

SW 1/4 NE 1/4 SE 1/4 NE 1/4 WHOAHINK

TRACT

Diversion Pt.  
(10' N & 1365' E fr.  
INT 1/4 COR Sec 22)

RECEIVED RECEIVED

JUN 9 1981 DEC 10 1981

WATER RESOURCES DEPT WATER RESOURCES DEPT  
SALEM, OREGON SALEM, OREGON

Scale: 1" = 200'  
Lot MARKED IN Red INK.  
MOBILE HOME IN Red INK.

TOWNSHIP 19 SOUTH RANGE 12 WEST of the WILLAMETTE  
MERIDIAN DUNE CITY OREGON  
SECTION 22

SEE MAP 19 12 22 4  
Application No. 61770  
Permit No. 46239