

T. 1N., R. 39E., W. M.

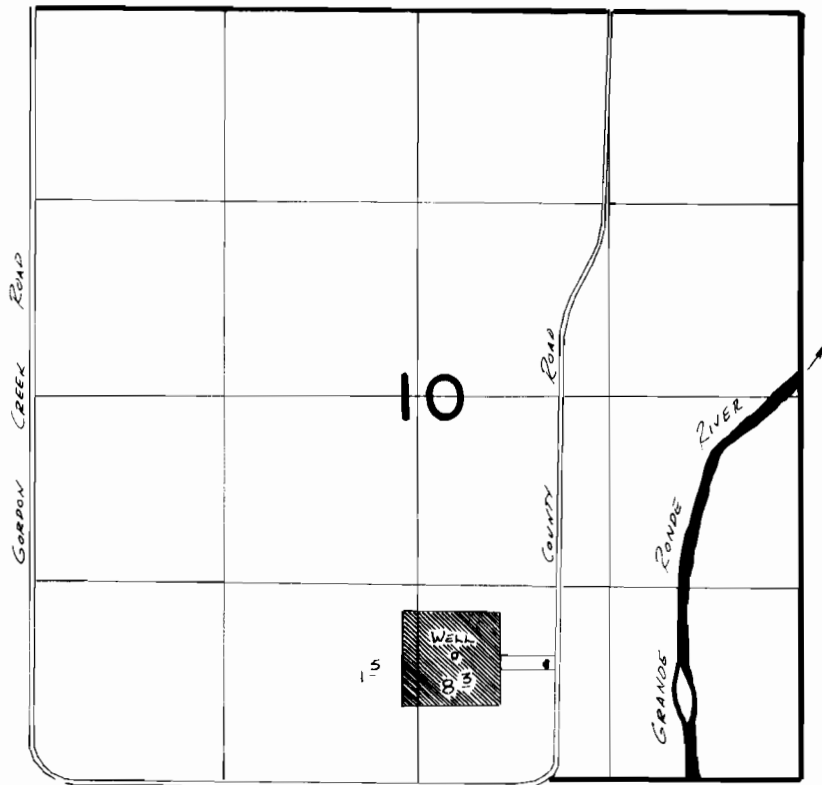

WELL LOC: 1780'S & 250'E FROM CENTER COR. SEC. 10

FINAL PROOF SURVEY
UNDER

Application No. **G:6292** Permit No. **G:5920...**
IN NAME OF

.....**NEIL WAXBOM**.....

Surveyed *Aug. 23* 19*83*, by *W. L. Church*.....