

T. 14 S., R. 5 W., W. M.

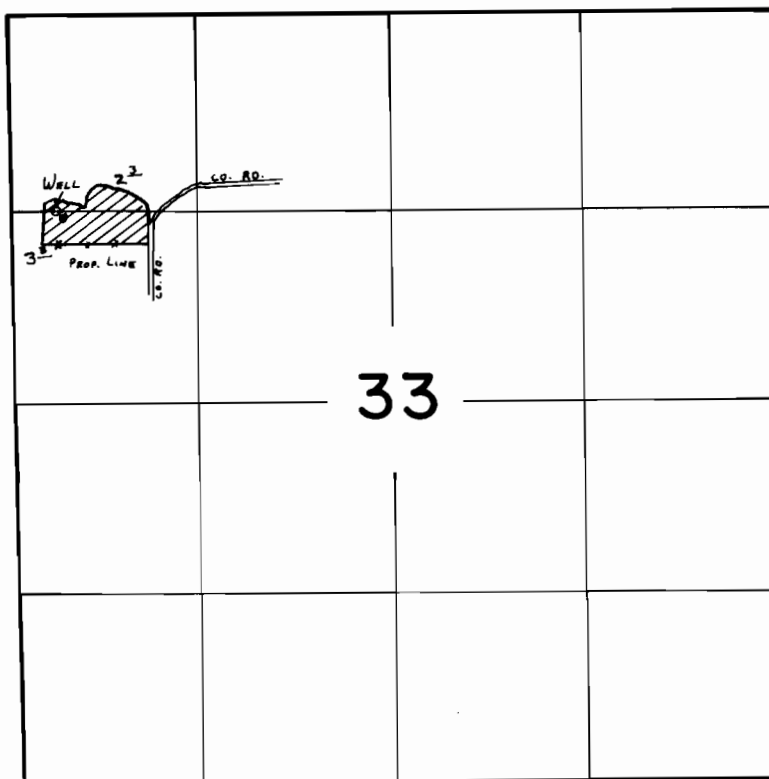

Well Loc.: 1320' S. & 300' E. from NW Cor. Sec. 33

**FINAL PROOF SURVEY**  
UNDER

Application No. G-6614. Permit No. G-61.95...  
IN NAME OF

**JAMES A. KOHL**

Surveyed JUNE 29 1983, by L. TOLL