

T. 6S., R. 6W., W.M.

SEC. 35

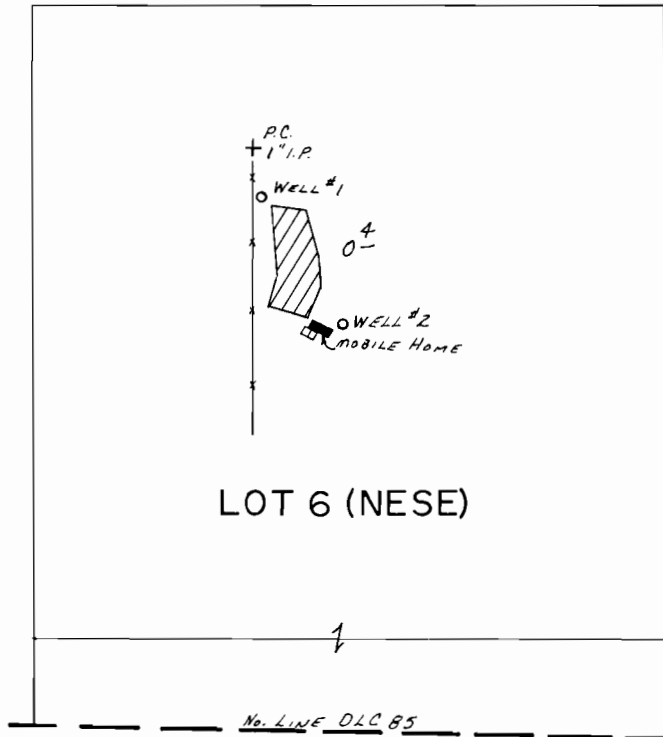

WELLS LOC: #1- 400'S. & 840' W., #2- 660'S. & 670' W., BOTH FROM E. 1/4 COR. SEC 35.

SCALE: 1" = 400'

FINAL PROOF SURVEY
UNDER

Application No. G-6665.. Permit No. G-6221.....
IN NAME OF

.....ARTHUR E. EVA V. CLEMMER.....

Surveyed Aug. 12.... 19.83, by J.M. TOLL.....