

# T. 3 S. R. 10 W. W. M.

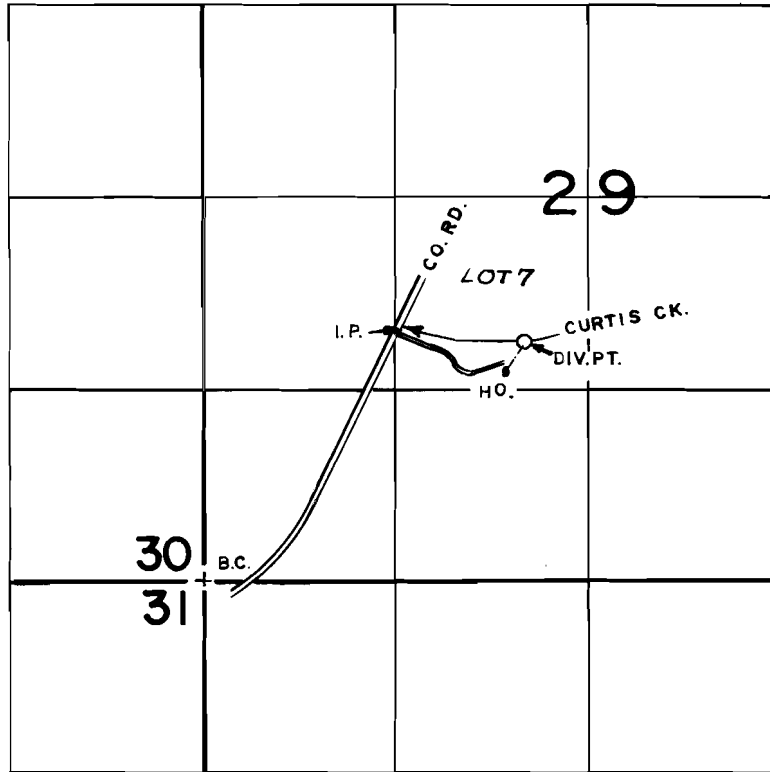

DIV. PT. LOC. 1650' N. & 2200' E. FROM S.W. COR. SEC. 29

## FINAL PROOF SURVEY UNDER

Application No. 54853 Permit No. 41147.....  
IN NAME OF

..... **AARON L. & HELEN L. STAUFFER** .....

Surveyed JAN. 25, 1980, by R.G. MUCKEN.....