

T.I.S.R.8W.W.M.

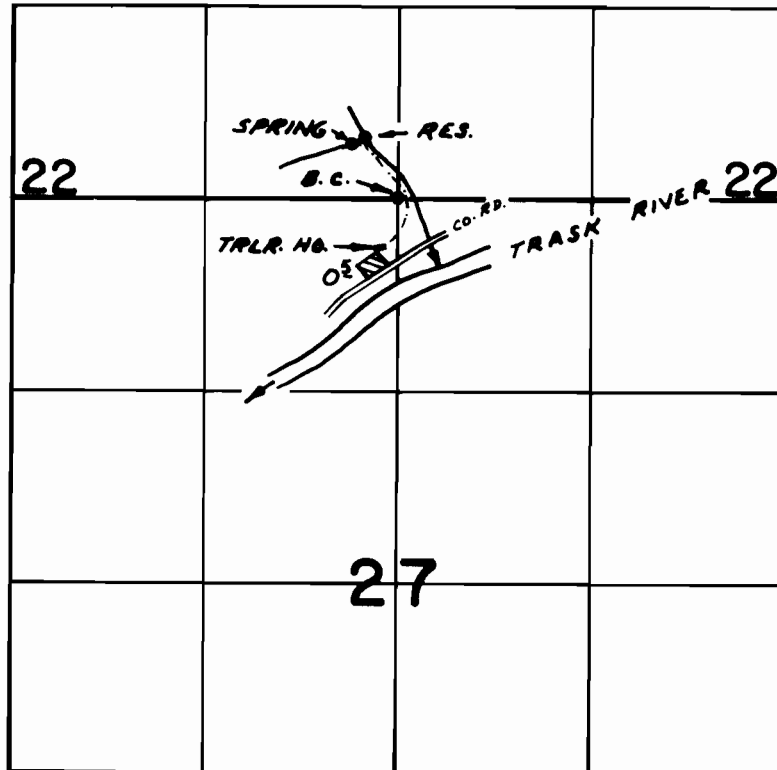

SPRING LOC: 380' N. & 330 W. FROM S & COR. SEC. 22

FINAL PROOF SURVEY UNDER

Application No. 55178.. Permit No. 41456.....
IN NAME OF

.....RALPH DAVIS.....

Surveyed FEB. 13, 1980, by R.G. MUCKEN