

T.384S. R.12E. W.M.

35

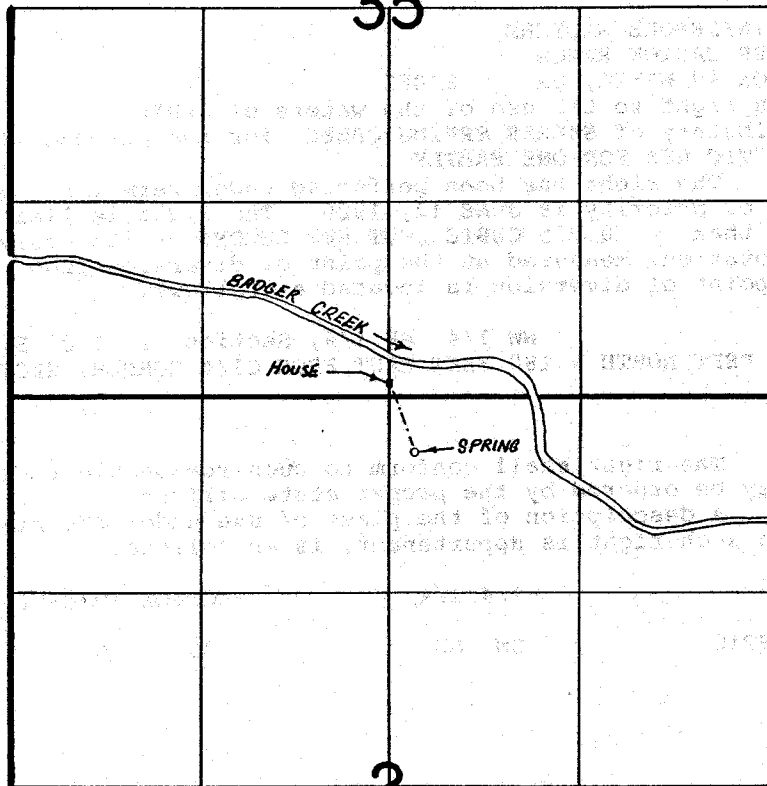

2

SPRING LOC. 2290' N ± 180° E FROM THE 1/4 COR. SEC. 2

FINAL PROOF SURVEY
UNDER

Application No. 60256 Permit No. 45517
IN NAME OF

MELVIN A. WALTERS & LENORE WALTERS

Surveyed Nov. 9, 1983, by T. J. Paul