

# WHOAHINK ACRES

SECTION 14, T19S, R12W, W.M.

LANE COUNTY,  
SCALE 1" = 100'

OREGON  
FEBRUARY 1959

----- WATER LINE EASEMENT 6.0 FEET  
WIDE IN ALL LOTS AS SHOWN EXCEPT IN LOT 2,  
BLOCK 1, WHERE EASEMENT IS 12.0 WIDE.

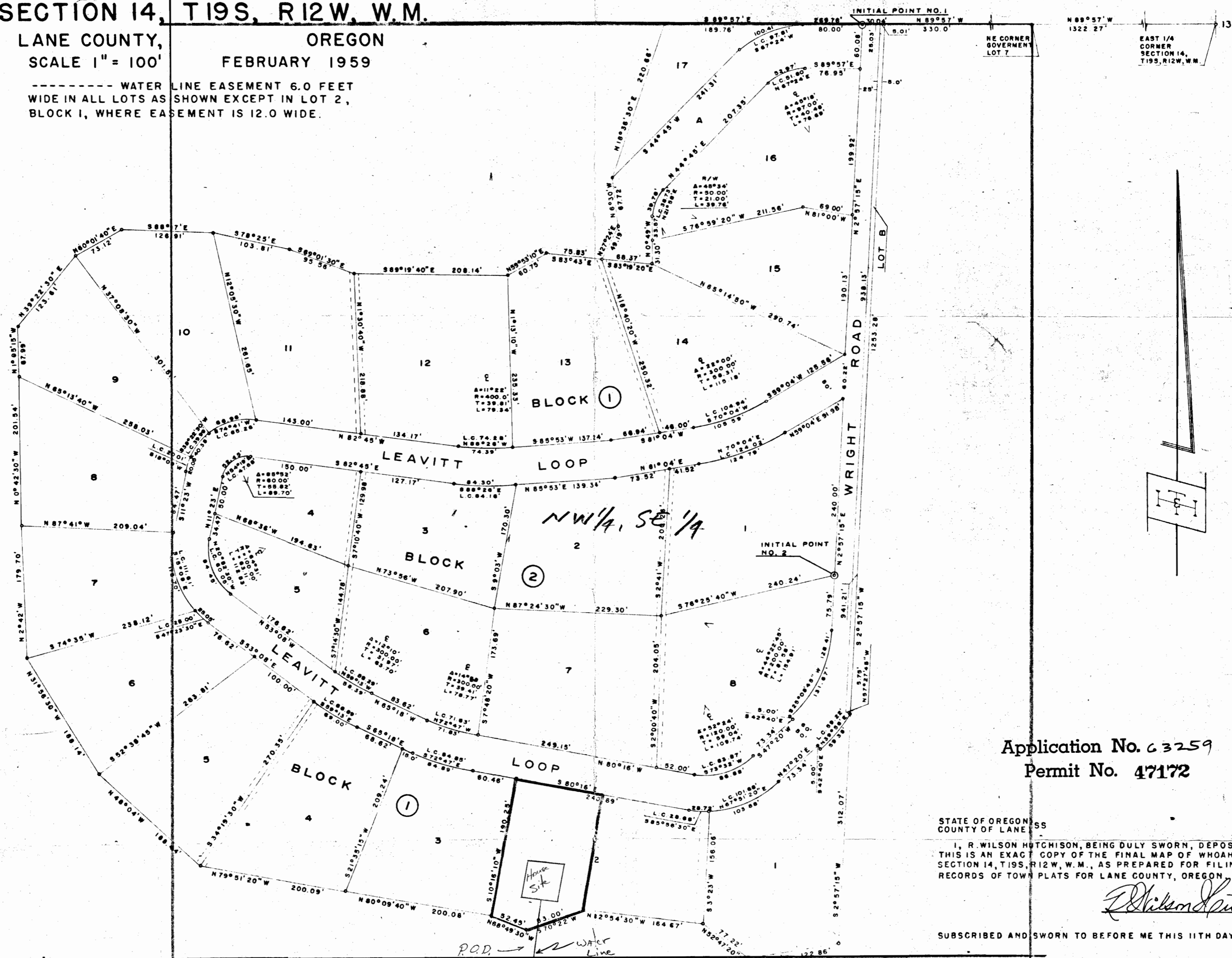

**RECEIVED**  
 NOV 2 1982  
 WATER RESOURCES DEPT.  
 SALEM, OREGON

Application No. 63259  
 Permit No. 47172

STATE OF OREGON  
 COUNTY OF LANE

I, R. WILSON HUTCHISON, BEING DULY SWORN, DEPOSE AND SAY THAT THIS IS AN EXACT COPY OF THE FINAL MAP OF WHOAHINK ACRES, IN SECTION 14, T19S, R12W, W.M., AS PREPARED FOR FILING IN THE RECORDS OF TOWN PLATS FOR LANE COUNTY, OREGON.

*R. Wilson Hutchison*

SUBSCRIBED AND SWORN TO BEFORE ME THIS 11TH DAY OF JUNE, 1959

*A. Margaret Hutchison*  
 NOTARY PUBLIC FOR OREGON

MY COMMISSION EXPIRES AUGUST 23, 1960



*Handwritten signature*