

T. 10S., R. 38E., W. M.

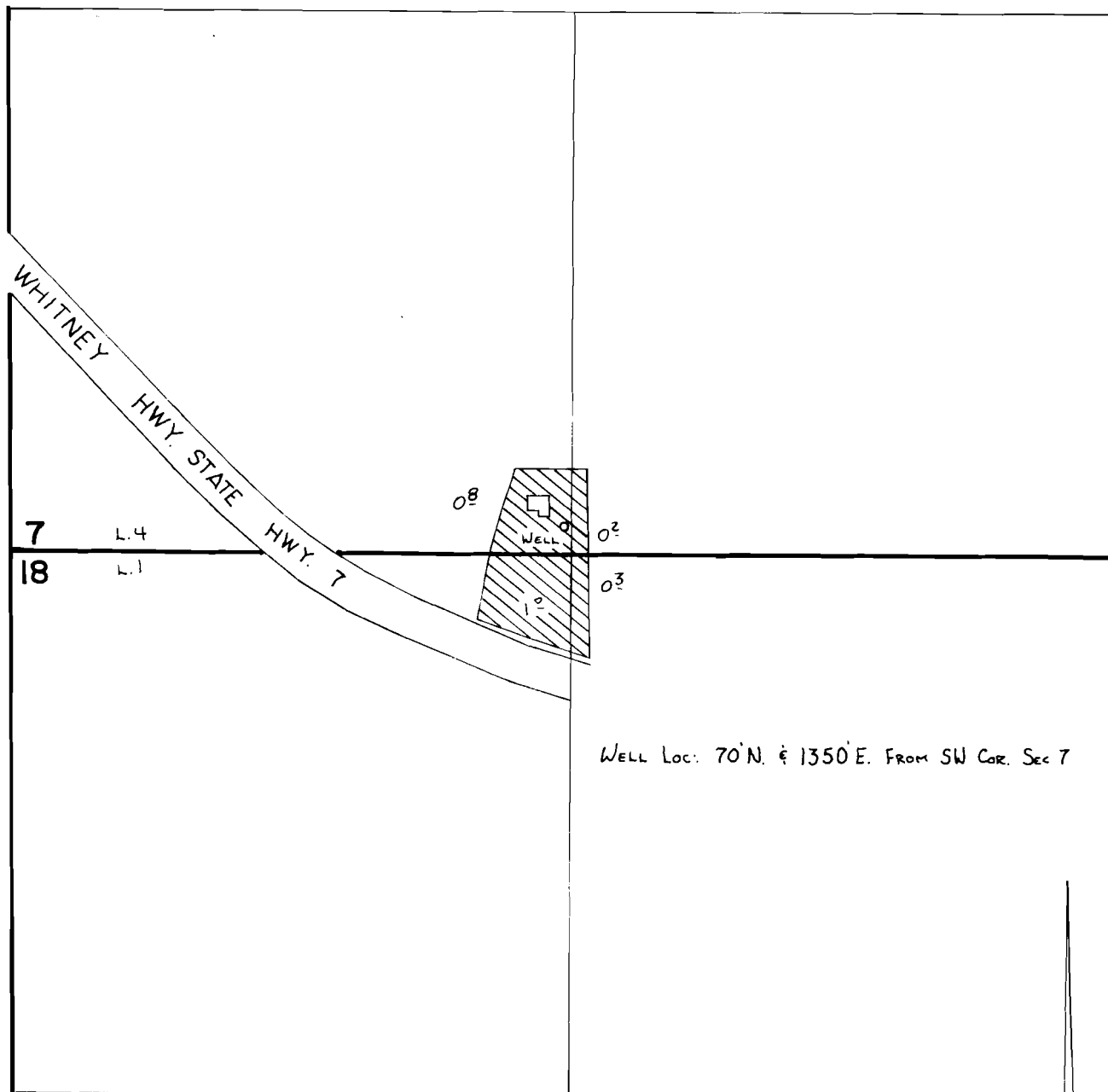

WELL LOC: 70°N. & 1350' E. FROM SW COR. SEC 7

**FINAL PROOF SURVEY**  
UNDER

SCALE: 1" = 400'

Application No. **G:5118**... Permit No. **G:4857**...  
IN NAME OF

.....**POWDER RIVER ENTERPRISES**.....

Surveyed 7-19..... 1984, by K.L. Church.....