

T.10S., R.2W., W.M.

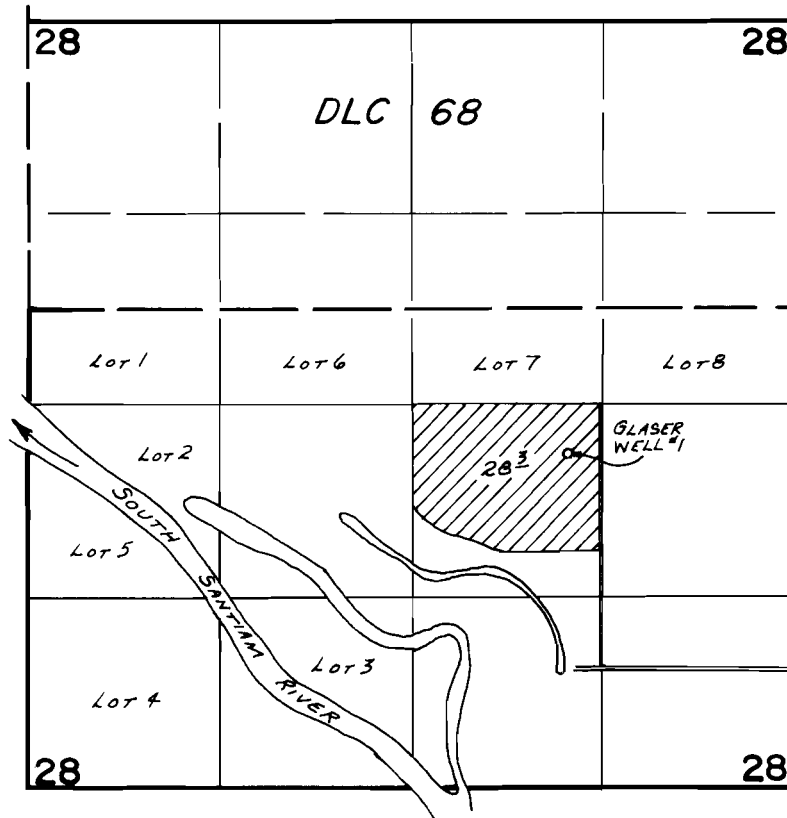

WELL LOC. 350'S. & 240'W. FROM NE COR. NW<sup>1</sup>SE<sup>4</sup> SEC. 28

**FINAL PROOF SURVEY**  
UNDER

Application No. G-5709 Permit No. G-5811.....  
IN NAME OF

**MARVIN E. & MARY L. GLASER**.....

Surveyed APR. 30. 1980, by S. C. BROWN.....