

# T.3N.R.2W.W.M.

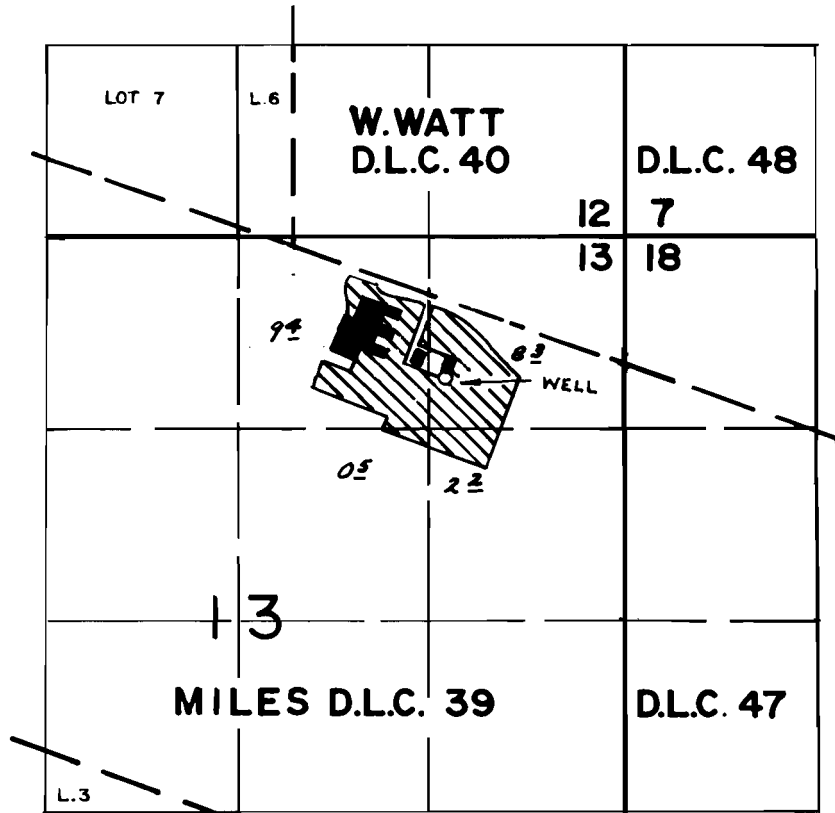

WELL LOC: 980'S. & 1210'W. FROM N.E. COR. SEC. 13

## FINAL PROOF SURVEY UNDER

Application No. G-6324. Permit No. G-5938....  
IN NAME OF

...SCAPPOOSE SCHOOL DISTRICT J-J.....

Surveyed APRIL 8, 1980, by R.G. MUCKEN.....