

T. 12S. R. 4W. W.M.

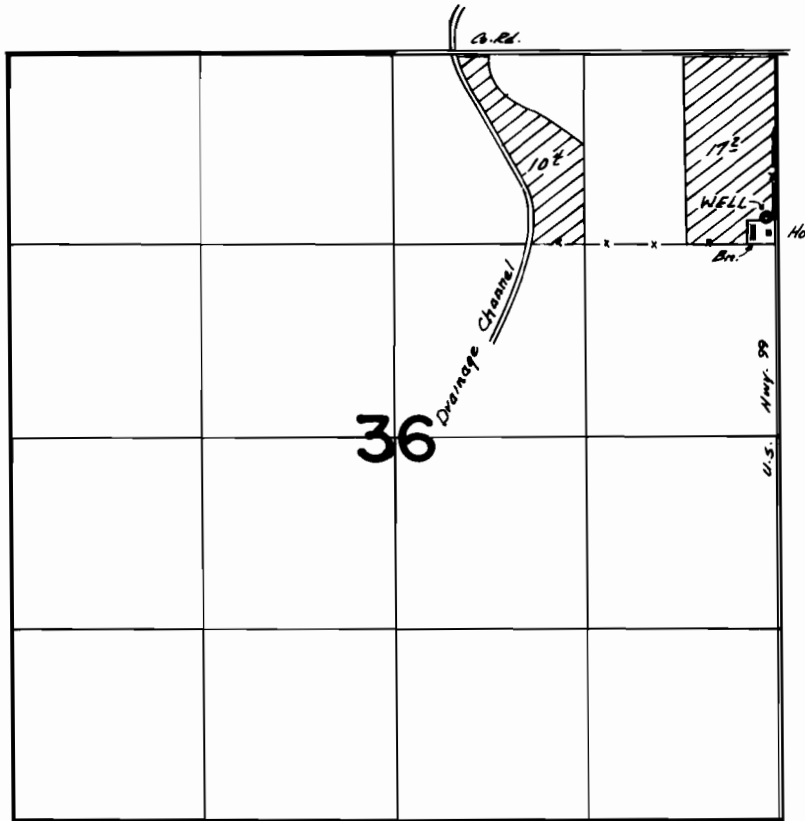

Well Loc. - 1100' S. & 100' W. From NE Cor. Sec. 36

FINAL PROOF SURVEY
UNDER

Application No. G-~~6398~~ Permit No. G-5987.....
IN NAME OF

.....**ROY & LAVRENA EMERY**.....

Surveyed April..24 1979., by **S.C.BROWN**.....