

# T. 4 S., R. 1 E., W. 1 M.

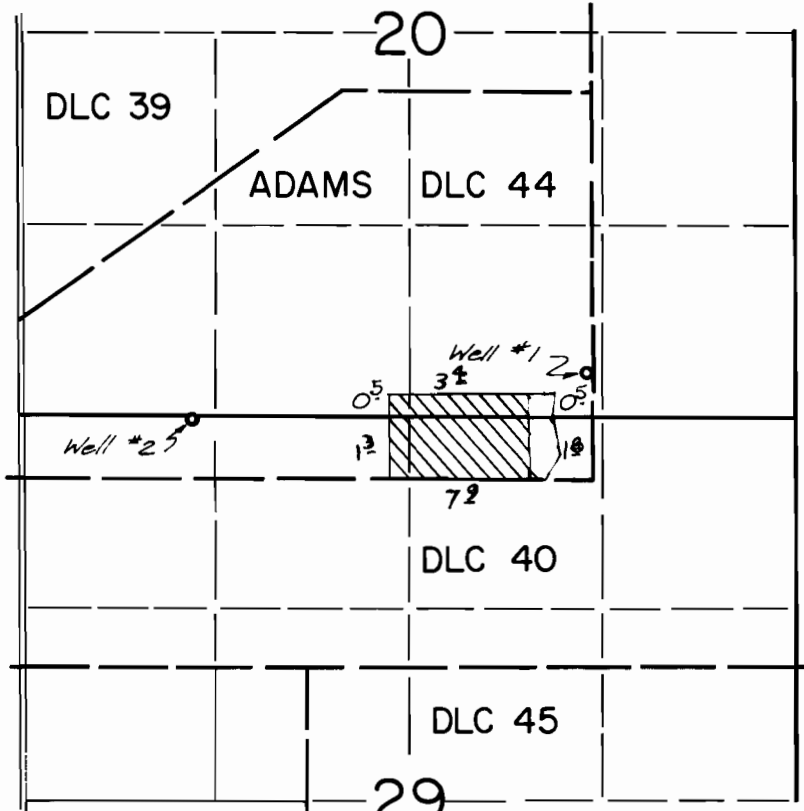

Wells Loc.: #1-740' N. & 40' W;  
from SE corner ADAMS, DLC 44

## FINAL PROOF SURVEY UNDER

Application No. G-6496 Permit No. G-6113

IN NAME OF

**JOE BRONEC**

Surveyed MAY 21, 1980, by *J.L. Brown*