

T. 4 S., R. 4 W., W.M.

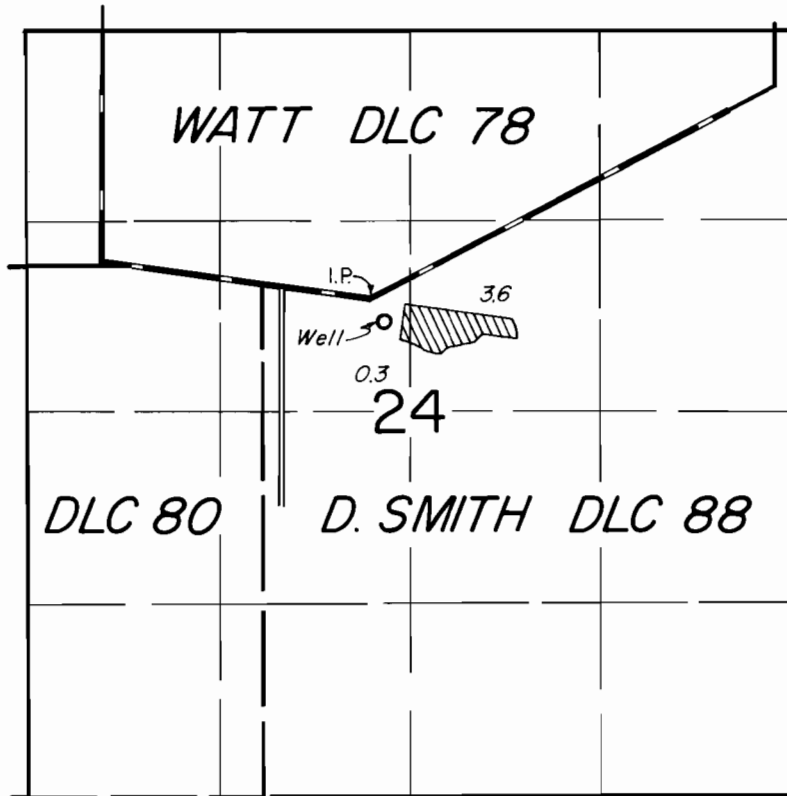

Well Loc: 150' S. & 80' E., from the S. corner DLC 78

FINAL PROOF SURVEY
UNDER

Application No. G-6907 Permit No. G-6432

IN NAME OF

WILBER E. ANDRIST

Surveyed MAY 8, 1979, by [Signature]