

T. 6 S. R. 42 E. W.M.

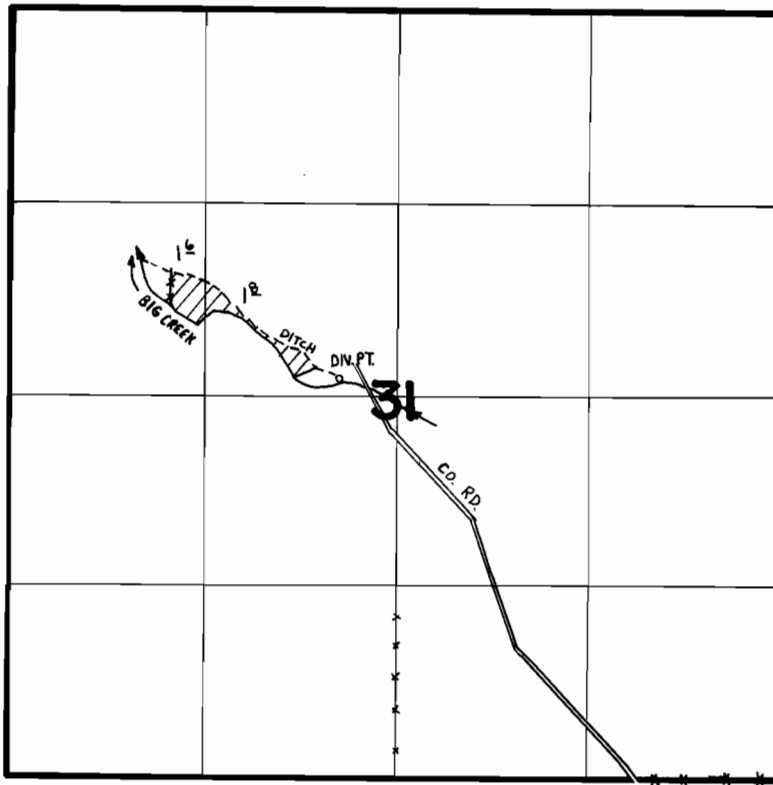

Scale 1" = 1320'



DIV. PT. LOC. 120' N & 400' W. FROM CENTER SEC. 31

FINAL PROOF SURVEY UNDER

Application No. 48079 Permit No. 36061.....
IN NAME OF

KEVIN FRECH & ELOUISE BINNS

Surveyed May 20 1986, by V. Church.....