

T2N. R.10E. WM.

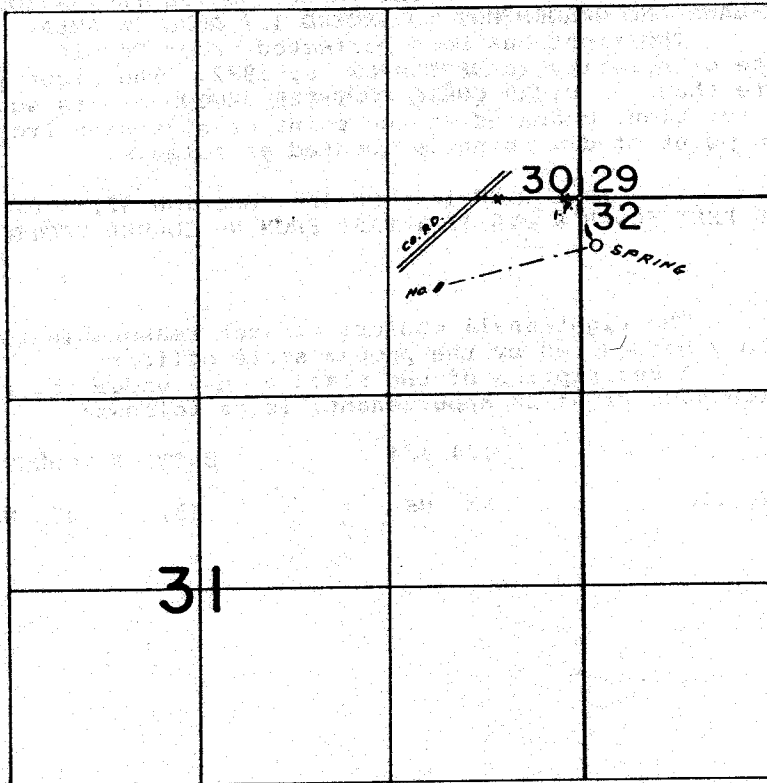

SPRING LOC. 310'S. & 110'E. FROM NW COR. SEC. 32

FINAL PROOF SURVEY
UNDER

Application No. 49682 Permit No. 37195
IN NAME OF

MERWIN P. & ELIZABETH CLARK.

Surveyed OCT. 27. 1977. by L.H. NUNN
MAY 15 1980 R.G. MUCKEN