

T. 29 S., R. 6 W., W.M.

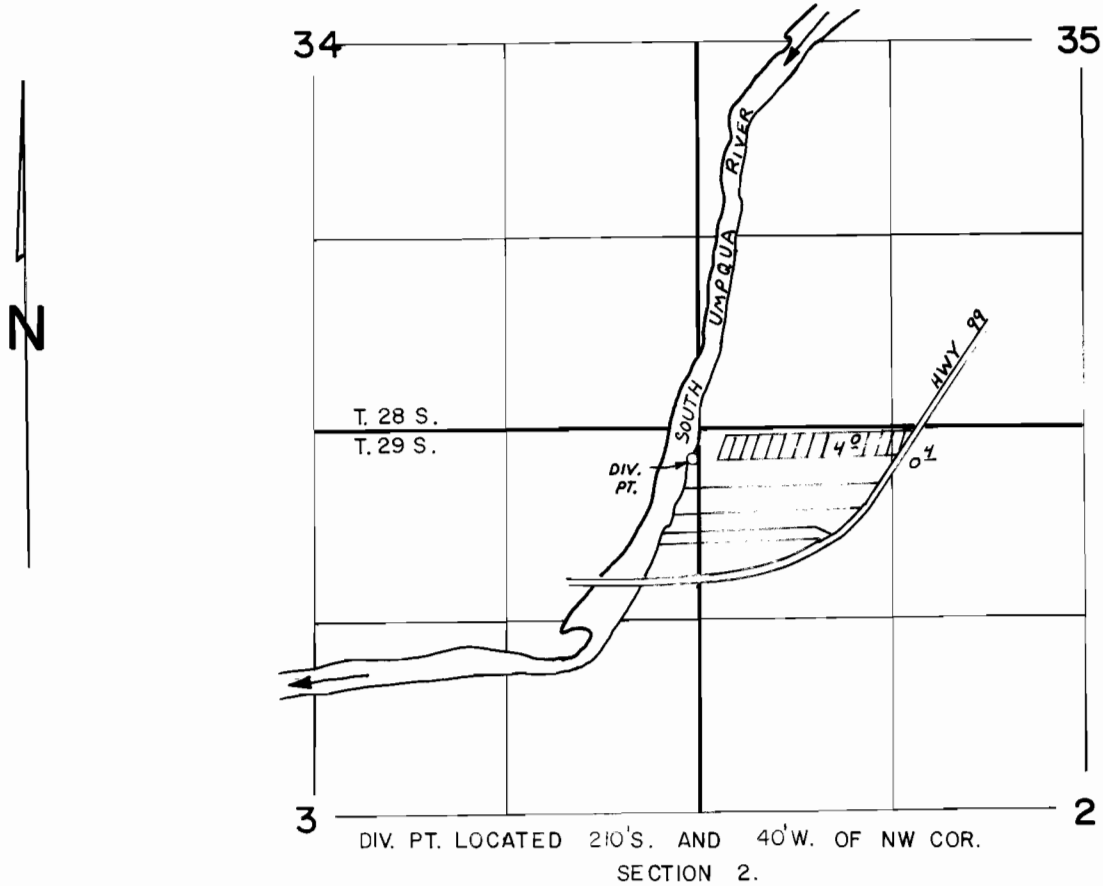

SCALE: 4" = 1 mile

FINAL PROOF SURVEY
UNDER

Application No. 497.73. Permit No. 37264.....
IN NAME OF

BARBARA LEE SWIFT & ERIC ALLEN DAUGHERTY

Surveyed JULY 3, 1984, by *S. E. Cashian*