

# T.4S., R.4W., W.M.

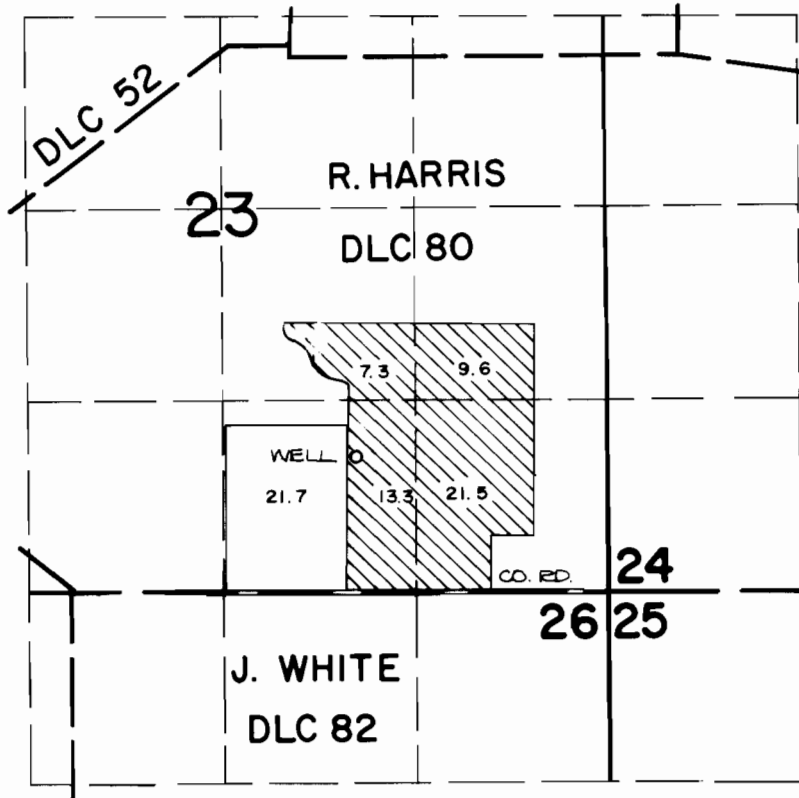

WELL LOCATION: 930 FT. N. AND 1690 FT. W. FROM THE S.E. CORNER OF SECTION 23.

## FINAL PROOF SURVEY UNDER



SCALE: 4" = 1 MILE

Application No. G-6126. Permit No. G-5797....  
IN NAME OF

.....**DELFORD M. SMITH**.....

Surveyed JUNE 19, 1984, by P. Paster.....