

# T.4&5S.,R.4W.,W.M.

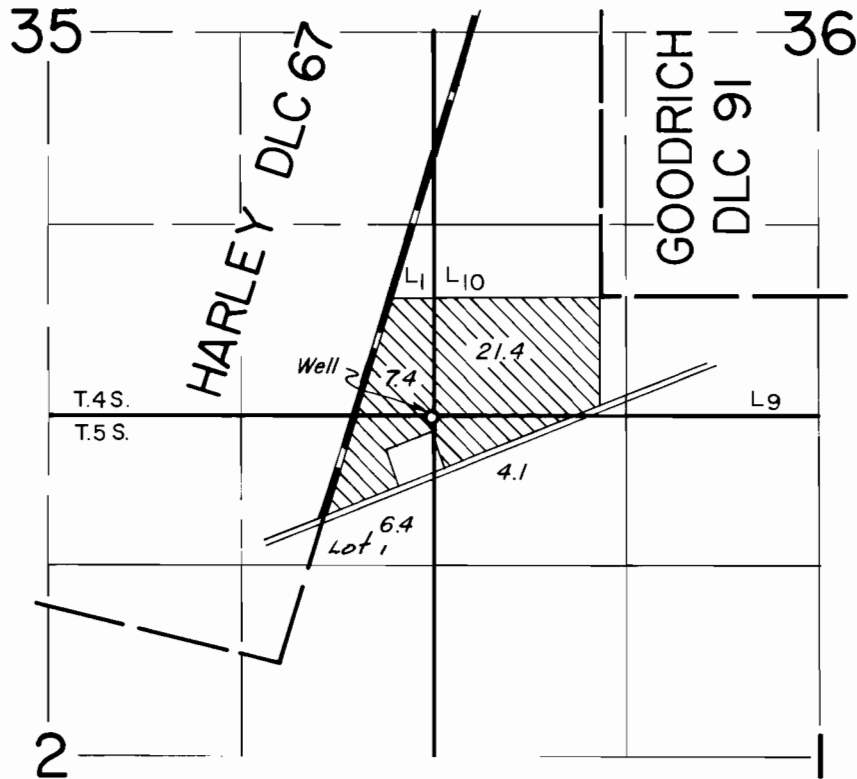

Well Loc: 820 ft S. & 1150 ft W. from SW Cor  
DLC 91

## FINAL PROOF SURVEY UNDER

Application No. G-6395 Permit No. G-5984

IN NAME OF

ROLLA R. STEWARD

Surveyed MAY 30, 1979, by *[Signature]*