

T. 4S., R. 2W., W.M.

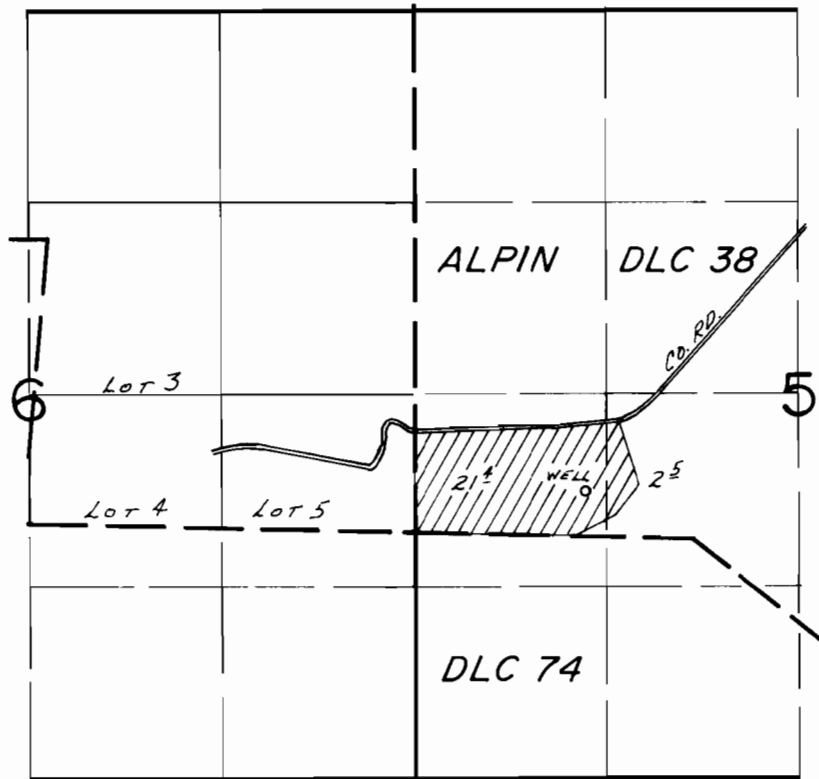

WELL LOC: 630 S. & 1170' E. FROM W. 1/4 COR. SECTION 5

FINAL PROOF SURVEY
UNDER

Application No. G-7635. Permit No. G-7072....

IN NAME OF

KENNETH E. & DIANA M. FRAZER

Surveyed Sept. 6.... 1983, by L.M. TOLL.....