

T.5S., R.2W., W.M.

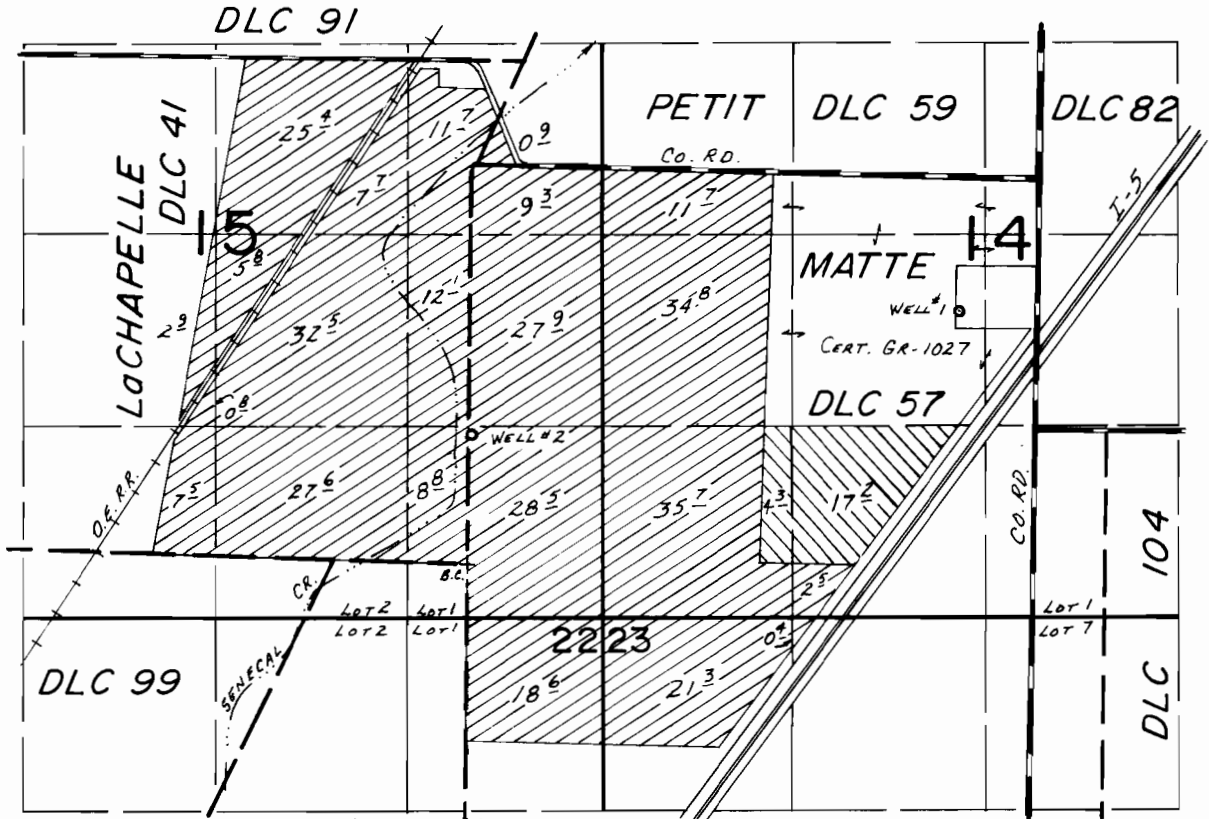

WELLS Loc: #1- 1750 N. & 3370 E.; #2- 890 N. & 20' E., BOTH FROM SE COR
LACHAPELLE DLC 41.

-  WELL No. 1
-  WELL No. 2

FINAL PROOF SURVEY
UNDER

Application No. G-7831 Permit No. G-7219.....
IN NAME OF

.....JOHN WEISZ, Jr......

Surveyed OCT. 6..... 1983, by L.M. TOLL.....